Woodbury Auction LLC
710 Main Street South (Auction Gallery & Pick up)
PO Box 957 (Mail & Payments)
Woodbury, CT 06798
Phone: 203-266-0323 Fax: 203-266-0707

Annual Holiday Fine Estates Auction 12/7/2014

LOT #

1 Austrian Cavalry Officer's Dragoon Helmet

Austrian cavalry officer's dragoon helmet with embossed brass decoration of lion and serpent over double headed eagle. 10" high, 11" deep. Condition: wear, losses to fabric interior, dents, dings, bends to metal. 300.00 - 500.00

2 Large Knapped Flint Projectile Point

Large knapped flint projectile point, possibly of Southwest origin. 10 1/4" long, 2 1/8" wide. 100.00 - 200.00

3 Michael Kane Nantucket Lightship Basket

Michael Kane Nantucket lightship basket with carved ivory whale and fittings, signed, dated 1980 on the base. 11 3/4" high, 10 1/2" wide. Condition: soiling, wear, losses, break to whale's tail. 400.00 - 600.00

4 Antique Japanese Blue & White Porcelain Charger

Large antique Japanese blue and white porcelain charger with all over design of circled crane crests on a lapis ground, 19th century, the reverse enameled with an abstract foliate border and bearing apocryphal Chenghua marks. Provenance: purchased in 1978 at Mitsokoshi NYC for $5,000 together with antique provenance certificate. 2 1/2" high, 19 1/2" diameter. Condition: light scratches. 2,000.00 - 2,500.00

LOT #

5 Antique Cast Iron Fireback, Thistle & Crown

Cast iron fireback, 19th century, with image of a thistle and crown. 18 1/2" high, 15 1/2" wide. Condition: rust, losses, crack to bottom edge. 200.00 - 250.00

6 Polychrome & Relief Carved Grotesque Panel

Renaissance style polychrome & relief carved grotesque panel, depicting Shakespeare and one of his characters carved in high relief. 34" high, 8 3/4" wide. Condition: paint wear, loss. 200.00 - 300.00

7 Pair Chinese Export Batavia Ware Porcelain Jars

Pair Chinese Export Batavia Ware porcelain jars, 18th century, lustrous brown glaze with leaf form reserves of garden scenes and butterflies, with pierce carved wood lids. Provenance: Christies, NY. Jars 4 1/4" high, 3 1/2 diameter. Condition: one with two small rim chips, foot chip. 700.00 - 900.00

8 Hubley Cast Iron Two Oxen Logging Toy

Hubley cast iron two oxen logging toy. 15" long, 7" high. Condition: paint wear, loss, losses, figure wired on, yoke wiring bent. 600.00 - 800.00

9 Vintage Men's 1970 Omega Constellation Watch

Vintage men's 1970 Omega constellation megaquartz watch with Certina band, face: 1 3/4" high, 1 5/8 wide. Condition: wear, soiling, scratches. 300.00 - 400.00

Annual Holiday Fine Estates Auction 12/7/2014

LOT #

10 Louis XVI Style Marble & Ormolu Mounted Urns

Pair of Louis XVI style ormolu mounted marble covered urns, early 20th century, in Brocatelle violette du Jura marble on later brass bases.20 3/4" high. Condition: edge chips to lids, restoration to body of one urn. 1,000.00 - 1,500.00

11 Loron Belgian Pinfire Revolver

Loron Belgian pinfire revolver, with 6" octagonal barrel, folding trigger, and walnut grip,10-12mm , second half 19th century, the left frame with lever allowing the barrel and cylinder to slide forward for quick reloading. Marked "Loron Brevete" with crown/T countermark. Condition: Lacking front sight. 300.00 - 500.00

12 Green Glazed Porcelain Monkey Form Ewer

Green glazed porcelain monkey form ewer depicting a collared, seated monkey holding a peach. 8" high, 5" wide. Condition: head stem with chips, taped. 400.00 - 500.00

13 Carved Wood Reliquary Cross, 19th C.

Carved wood reliquary cross, 19th century, with image of Christ and Mary, sliding compartment verso for relic, 6" high excluding bale, 2 1/4" wide. Condition: wear, worm damage. 100.00 - 200.00

14 Two 19th Century Bronze Historical Plaques

Two bronze historical plaques sculpted by J.L. Markham, cast by the Henry Bonnard Bronze Co., NY, the first depicting a military funeral incised lower left "J.L. Markham, copyrighted 1886 JS Hartley Sr." stamped lower right "The Henry Bonnard Bronze Co., NY 1886," the second depicting the "Death of Genl Fraser" incised in cannon, "JL Markham copyrighted 1886." 19" high, 17" wide to 19 1/4" high, 18 1/4" wide. Condition: Genl Fraser with drilled holes, paint residue. 400.00 - 600.00

LOT #

15 Vintage Photo "Chief Two Guns White Calf"

Vintage Photo of Native American "Chief Two Guns White Calf," a model for the buffalo nickel, label on reverse from "Harvey and Lewis Opticians, CT and Mass." Photo 10" high, 7 1/4" wide. Condition: small stains, losses to mat board. 200.00 - 300.00

16 Carlo Lorenzini Cello, 20th Century

Cello, label in interior "Carlo Lorenzini Fecit Venetia An 19..." 49" long, 16 1/2" wide. Condition: finish wear, loss, scratches, cracks to top and sides, bottom bowed in, missing fretboard, small losses. 200.00 - 300.00

17 Royal Copenhagen Porcelain Rorschach Charger

Royal Copenhagen porcelain Rorschach charger made by Lin Wizen for Tivoli on Madison,signed, numbered 2/25, dated 1968. 13 1/8" diameter. 400.00 - 600.00

18 Old Master School "Two Gentlemen" Oil on Panel

Old Master School "Two Gentlemen" small oil on panel, unsigned. 3 3/8" high, 4 1/4" wide. Condition: soiling, edge losses. 400.00 - 500.00

19 George III Brass Inlaid Mahogany Tea Caddy

George III brass inlaid mahogany tea caddy, 19th century, interior with two canisters, spoon, and key. 6 1/2" high, 9 3/4: wide. Condition: age cracks, losses. 300.00 - 500.00

20 Small Pair Staffordshire Sheep

Small pair of Staffordshire sheep, English,19th century. 3" high, 2 5/8" wide. Condition: chips, losses. 200.00 - 300.00

LOT #

21 Pablo Picasso "Picador" Glazed Ceramic Bowl

Pablo Picasso, Spanish, 1881-1973, "Picador" glazed ceramic bowl inscribed “Edition Picasso Madoura 198/500”, 2" high, 6 ½” diameter. Provenance: Doyle/April 2008, Lot 416. 2" high, 6 1/2" diameter. 1,000.00 - 1,200.00

22 Five Framed Maps, Bohemia & Moravia

Five framed maps comprising four maps of Bohemia by Johann Baptiste Homann (German, 1664-1724) and one of Moravia by Johann Amos Comenius (German, 1592-1670). Sight size: 15" high, 20" wide to 19 1/4" high, 24" wide, frame size: 21 1/2" high, 26 1/2" wide to 27 1/2" high, 31 1/2" wide. Condition:stains, tears, toning. 500.00 - 700.00

23 Eight Hammersley & Co. Demitasse Cups & Saucers

Eight Hammersley & Co. demitasse cups and saucers retailed by Tiffany & Co. together with two Etruria cups. 2 1/4" high, 3 1/4" wide to 5" diameter. 200.00 - 300.00

24 Navajo Silver Squash Blossom Necklace

Navajo silver squash blossom necklace, 20th century. 2 1/2" wide, 15 1/2" long. Weight: 6.105 OZT. 200.00 - 300.00

25 Native American Splint Cradle

Native American splint cradle, New England tribe, circa 1900, purchased from James Julia, late 1990s'. 9 1/2" high, 13" long. Condition: losses. 400.00 - 500.00

26 Pair Gilt Tooled Leather Obelisk Cabinets

Pair of gilt tooled leather covered obelisk form lighted display cabinets, 20th century, each with two glass shelves. 73" high, 17" wide, 17 1/4" deep. Condition: one door pull partially threaded, minor leather scuffs, corner chip to one glass shelf. 600.00 - 800.00

LOT #

27 Haviland Limoges "Feu de Four" Porcelain Bowl

Haviland Limoges "Feu de Four" porcelain gilt rimmed punch bowl and stand, circa 1890. 7" high, 14 1/2" diameter to 17 1/2" diameter. Condition: a few light scratches, two edge chips to underside of stand. 300.00 - 400.00

28 George Inness, Jr. "Venice" Painting Oil on Board

George Inness, Jr.(American, 1854-1926), "Venice" oil on board initialed lower right "GI Jr." and dated 187(2) accompanied by a letter written by the artist, dated and titled April 5, 1869, Brooklyn, NY, most likely when he was studying at Adelphi Academy in Brooklyn, NY. It is written to his friend Milton expressing his wish to visit with his friend in the country but "I am plodding along at school as usual getting my education". His mother asks him to convey her love "to Mrs. Turnure and the baby" and he closes by asking his friend to come on the weekend "and we can go up to Prospect Park. From your friend G. Innes". Board: 7" high, 5 1/2" wide. Condition: crazing, losses, board bowed.

The date is significant, as it relates to a period when the artist is known to have been living in Italy painting with his father, noted landscape artist George Inness (the family returned to America in 1875, with father and son sharing studio space by 1878). Even as a young artist, he included “Jr.” after his signature to differentiate himself from his father’s forceful personality and style. The offered work is initialed as noted above, and while many accepted examples are signed “Inness Jr.”, this painting relates closely to his known signatures in the manner in which the “jr” is formed. As this appears to be an early work by a 17–18 year old artist–in–training, an initialed rather than spelled out signature seems plausible. 2,000.00 - 3,000.00

LOT #

29 Scrimshaw Whalebone Plaque

Scrimshaw whalebone plaque, 20th century, depicting the ship Charles W. Morgan. 4 1/2" high, 7 1/2" wide. 200.00 - 300.00

30 Two Bronzed Metal Lions on Marble Bases

Two bronzed metal lions on marble bases, circa 1900. 5 3/4" high, 9" long. 300.00 - 400.00

31 Vintage Donald/Daisy Duck, Mickey Mouse Items

A vintage etched and cut glass window depicting Donald Duck together with a framed Disney print "Guards of the Magic Forest," a gem backed Daffy and Daisy Duck framed picture and a plastic Mickey Mouse and Donald Duck. Sight size: 3 1/2" high, 1 5/8" wide to 24" high, 15 1/2" wide to 25" high, 17 1/4" wide. Condition: plastic toys with wear, losses, print with tears, stains, hole, toning. 200.00 - 300.00

32 Inuit Two-Sided Whalebone Carving & Bone Knife

Inuit two-sided whalebone carving, 20th century, signed, with stand together with an Inuit bone knife. 15 1/4" high, 5 3/4" wide to 7 1/2" long,3/4: wide. Condition: stand residue on carving base. 200.00 - 300.00

33 French Tole & Glass Basket Form Chandelier

French 1920's two light tole and glass basket form chandelier. 40" high, 14 1/2" wide. Condition: paint wear, loss, a couple breaks to flower stems. 300.00 - 400.00

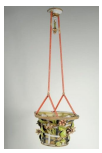

34 Gilt Metal Cartel Clock

Gilt metal cartel clock with double eagle decoration and key. 36 1/2" high, 17" wide. Condition: one detached minute hand, in case. 300.00 - 500.00

LOT #

35 Two Vintage Metal Toys

Two vintage metal toys comprising a mechanical windmill and an automobile. 11" high, 7" wide to 6 1/2" high, 19" long. Condition: paint wear, loss, crazing, scratches, rust, losses. 200.00 - 300.00

36 Antique English Chess & Checker Set, Merrifield

Antique English bone chess and checker set made by G. Merrifield, 1819-1855, of Lincolns Inn Fields, signed; in a later mahogany case on stand, with key. 1 5/8" high, 3/4" diameter to 3 3/4" high, 1 1/4" diameter. Case 6" high, 13 1/2" wide. 1,000.00 - 1,200.00

37 Five Framed Maps of Moravia

Five framed maps of Moravia, four by Johann Baptiste Homann, (German, 1664-1724), and one by Hendrik Hondius dated 1627. Sight size: 13 1/2" high, 17" wide to 33" high, 23" wide, frame size: 18 1/2" high, 22" wide to 41 1/2" high, 31" wide. Condition: stains, tears, toning. 500.00 - 700.00

38 Two Cased Nautical Instruments

Two nautical instruments, 20th century, comprising a sight vane and an OCTA mileage indicator, both boxed. 4 1/2" high, 4" diameter to 5" high, 5 1/4" diameter. Condition: use wear. 200.00 - 300.00

39 Continental Tile Work Three Sectional Panel

Continental tile work three sectional panel, first half 20th century. 45" high, 72 3/4" wide. Condition: glaze wear, loss, chips, cracks, small losses. 800.00 - 1,000.00

LOT #

40 Edison Standard Phonograph

Edison standard phonograph, Registration #599430, with nine Edison records, 12 1/2" wide, 39" high. Condition: rust, losses, wear, not running. 200.00 - 300.00

41 Pair Silver Inlaid Black Lacquer Trays

Pair silver inlaid black lacquer small trays with checkerboard design. 6 3/4" diameter. Condition: one with two edge chips. 200.00 - 300.00

42 Chelsea Ship's Bell Clock & Barometer

Chelsea ship's bell clock and barometer, circa 1925 - 1929, clock serial number 179427 barometer, serial number 1227. 3 1/2" high, 5 1/2" diameter. Condition: clock in running condition, with dial wear, cases with oxidation from use on board ship. 600.00 - 800.00

43 Continental Tile Work Panel or Tabletop

Continental tile work architectural form panel or tabletop, first half 20th century. 34 1/4" high, 54 3/4" wide. Condition: glaze wear, loss, chips, cracks, small losses. 700.00 - 900.00

44 Vintage Indian Unmounted Tiger Skin

Vintage Indian unmounted tiger skin, first half of twentieth century. 124" long, 87" wide. Condition: tears, losses, two detached claws, in envelope. 1,500.00 - 2,500.00

45 Vintage Carved Wood Half Hull Steamer

Vintage carved wood half hull steamer, 19th/20th century. 20 1/2" high, 50" long. Condition: finish wear, soiling, losses, small breaks, bends to wire. 400.00 - 500.00

LOT #

46 Eugeny Lanceray, Bronze Kazak on Horseback

Eugeny Lanceray, Russia (1848-1886) "Zaporozhsky Kazak on horseback after a battle with a Turkish trophy horse" bronze, signed top of base "Lanceray".
18" high, 21" wide. Condition: bends to banner pole and reins. 1,000.00 - 2,000.00

47 Vintage Brass Maritime Ship's Light

Vintage brass maritime ship's light made by E. Miller and Co., Meriden, CT. 12" high, 10 1/2" wide. Condition: dents, mirror taped in place, discoloration to lenses. 200.00 - 300.00

48 Pair Asian Porcelain Imari Style Temple Jars

Pair of Asian porcelain Imari style temple jars, 20th century. 16" high, 11" wide. 300.00 - 400.00

49 Vintage Carved Wood Half Hull Model

Vintage carved wood half hull model, 19th/20th century. 10 1/4" high, 58" long. Condition: water stains, finish wear, loss, age cracks, small losses to stern. 400.00 - 500.00

50 Ryonosuke Fukui Abstract Lithograph

Ryonosuke Fukui, Japanese, 1924-1986, abstract lithograph, numbered, signed in pencil 3/15 Ryonosuke Fukui, framed, not examined out of frame. Sight: 7 1/2" high, 13 3/4" wide to 14 1/4" high, 20 1/2" wide. Condition: mat toning. 300.00 - 400.00

51 Group Vintage Binoculars, Lenses & Cameras

Group of Vintage binoculars, lenses, cameras and accessories, 20th century, including a Meyer optic lens, a Promaster Spectrum 7 lens, 35mm cameras including Pentax, Olympus, Miranda, Franka, Yashica, a 1902 Kodak and others, Busch, Weitwinkel, E Leitz binoculars and many other items. 1 1/4" high, 1" wide to 9" high, 7" wide. Condition: wear, soiling,

LOT #

losses. 400.00 - 600.00

52 Folk Art Wells Fargo Stagecoach Diorama

Folk art Wells Fargo wood and metal stagecoach diorama in wood display case. 14 1/2" high, 28" wide. Condition: wear to case. 200.00 - 300.00

53 Six David Anderson Enameled Demitasse Spoons

Set of six Danish David Anderson enameled demitasse spoons, boxed. 3 7/8" long, 7/8" wide. Weight: 1.975 OZT. 100.00 - 150.00

54 Two Vintage Austrian Bronze Figures

Two Austrian bronze figures, early 20th century, one with floral garland signed Lorenzl for Josef Lorenzl, 1892-1950. Approximately 10 1/2" high, 6" wide. Condition: finish wear, loss. 300.00 - 500.00

55 Possibly Black Forest Owl Carving

Possibly Black Forest owl carving, together with an arts and crafts box. 4 1/4" high, 9 3/4" wide to 12 3/4" high, 7' wide. Condition: owl with worm damage, box with a few stains. 400.00 - 600.00

56 Two Blue Cut to Clear Glass Fluid Lamps

Two similar blue cut to clear glass fluid lamps, 19th century. Approximately 21" high, 4" wide. Condition: one lacking harp, marble chips. 150.00 - 250.00

57 Vintage Indian Mounted Tiger Skin

Vintage Indian mounted tiger skin, first half of 20th century, on felt and cotton backing, backing stenciled "SWATANTRABHARAT...Delhi, Fast Colour, medium, dobby cloth..". Skin 73" long, 55" wide. Condition: tears, repairs, losses. 1,500.00 - 2,500.00

LOT #

58 Group Eighteen Cut & Etched Wine Rinsers

Eighteen cut and etched wine rinsers comprising eight cut crystal rinsers circa 1870, four with etched foliate decoration circa 1880-1890, and six beveled glass rinsers circa 1880. All approximately 3" high, 5 1/2" diameter. Condition: small base scratches, chips, etched rinsers with cracks, small losses to spouts, one beveled rinser with three edge chips. 600.00 - 800.00

59 Group Men's Desktop Items

Group of men's desktop items including seven tortoise and horn boxes, a large footed box by R&Y Augusti, London and three parquetry frames. 1" high, 1 1/2" diameter to 6" high, 12 1/2" wide. Condition: two tortoise boxes with damage, repair. 600.00 - 800.00

60 Lithographed Metal Ship Advertising Sign

Lithographed metal ship advertising sign of "The French Line Great Ocean Flyer." 28" high, 39" wide. Condition: dents, dings, rust, scratches, soiling, paint wear, loss. 200.00 - 300.00

61 Baroque Style Gilt Bronze, Porcelain & Glass Lamp

Baroque style gilt bronze, porcelain and glass table lamp, 20 1/2" high excluding electrical fittings. 100.00 - 150.00

62 Cash Register, National Cash Register Company

Cash register made by the National Cash Register Co., Dayton, Ohio, #133 519168 with cast name Wm. E. Mumford. 15" high, 17 1/4" wide. Condition: finish wear, loss, soiling, appears to be in working condition. 400.00 - 500.00

LOT #

63 Large Cut Glass Footed Punch Bowl

Cut glass footed punch bowl, circa 1900. 12 1/4" high, 13 1/2" diameter. Condition: small chips, water mark in interior. 200.00 - 300.00

64 Two New Guinea Masks

Two New Guinea masks, 20th century. 15 1/2" high, 6" wide to 23" high, 6" wide. Condition: paint wear, loss, chips. 100.00 - 200.00

65 Ten Bavaria Dinner Plates

Ten Bavaria dinner plates with etched gilt centers and borders and two similar glass bowls. 11" diameter to 3 1/4" high, 12" diameter. Condition: two plates with chips. 300.00 - 400.00

66 Vintage Fly Fishing Rod

A vintage cased fly fishing rod, together with eight African items including a bow and spear. 16" high, 5 1/2" wide, to 59" high, 1 1/2" wide. Condition: wear, stains, losses, rod missing one section, with paint residue. 100.00 - 200.00

67 Wedgewood for Ralph Lauren Partial Service

Wedgewood for Ralph Lauren partial service in the 'Hampton Floral' pattern comprising twenty-five dinner plates, thirty-two luncheon plates, fourteen butter plates, seventeen teacups, ten handleless cups, twenty-two saucers, two covered sugar bowls, two creamers, three platters, two serving bowls. 3" high, 4 1/4" wide to 14 1/4" high, 11" wide. Condition: base crack to one teacup, one serving bowl. 600.00 - 800.00

LOT #

68 Group Men's Desktop Items

Group of men's desktop items including a Danish bronze inkwell stand, a Cartier lighter and glasses case and a JW Benson London pocket watch in alligator case. 2 3/4" high, 1" wide to 8" high, 10 1/2" wide. Condition: use wear, small losses. 600.00 - 800.00

69 Pair Vintage Czechoslovakian Porcelain Urns

Pair Czechoslovakian porcelain urns, circa 1900, with transfer decoration. 10" high, 4 1/8" wide. Condition: gilt wear, loss, small chip to one stem. 200.00 - 300.00

70 Group Sterling Silver Spoons

Group of sterling silver spoons, monogrammed, comprising eight Gorham teaspoons, twelve Gorham demitasse and twelve Reed & Barton demitasse. 4 1/8" long, 1" wide to 5 1/2" long, 1 1/8" wide. Weight: 17.790 OZT. Condition: wear, dings. 200.00 - 300.00

71 Group Silver Handled & Mother of Pearl Knives

Group of silver handled and mother of pearl knives, some monogrammed, including six Gorham in the Kings pattern, five Reed & Barton and twelve Gorham mother of pearl knives. 8 1/2" long, 3/4" wide to 10 1/8" long, 7/8" wide. Condition: wear, scratches, plate loss to blades, one blade with loss, two mother of pearl handles with cracks. 200.00 - 300.00

72 Group Sterling Silver Reed & Barton Forks

Group of sterling silver Reed & Barton forks, monogrammed. 7 3/4" long, 1" wide. Weight: 22.485 OZT. Condition: use wear. 200.00 - 300.00

LOT #

73 Group Sterling Silver Spoons

Group of sterling silver spoons, most monogrammed, including a Gorham tablespoon and one silver plate spoon. 5 3/4" long, 1 1/4" wide to 8 1/4" long, 1 3/4" wide. Weight: 14.420 OZT. Condition: use wear. 150.00 - 250.00

74 Group Vintage Silver Repousse & Enamel Utensils

Group of silver repousse and enamel utensils, 19th/20th century, including a hand hammered enameled ladle by The Stone Associates, a Shiebler spoon, and a cheese scoop, monogrammed. 4" long, 7/8" wide to 8 3/4" long, 2 1/4" wide. Weight: 13.480 OZT. 300.00 - 400.00

75 Group Coin & English Silver Spoons

Group of coin and English silver spoons, monogrammed, including a large tablespoon, three teaspoons, a Willard & Hawley shell bowl spoon and three English mustard spoons. 3 5/8" long, 1 1/8" wide to 9 1/4" long, 1 3/4" wide. Weight: 5.090 OZT. Condition: marks, rubs, dents, dings, wear. 100.00 - 150.00

76 English 18th Century Sterling Silver Serving Fork

An English sterling silver serving fork, London, 1796, makers' mark WB IW, together with a serving spoon possibly Exeter , 1758 (marks rubbed), both monogrammed. 11 1/2" long, 2" wide to 12" long, 2 1/8" wide. Weight: 6.535 OZT. 100.00 - 150.00

77 Pair Victorian Brass Mirrored Wall Sconces

Pair Victorian brass two light mirrored wall sconces, 19th century, with cut glass drops. 19" high, 10" wide. Condition: chips to drops, one replaced mirror. 200.00 - 300.00

LOT #

78 Two Ships Clocks, Japanese & Schatz Royal Mariner

Two ships clocks, 20th century, comprising a Japanese clock and a Schatz Royal Mariner eight bells clock. 7 1/4" diameter to 8" diameter. Condition: case wear, finish wear, loss, oxidation. 600.00 - 800.00

79 Pair Brass Two Arm, Four Single Arm Wall Sconces

A pair of brass two arm sconces and two pair brass single arm sconces, all with etched glass shades and wood back plates. 15" high, 8" wide to 15" high, 14" wide. Condition: repairs, one loose candle cup. 400.00 - 500.00

80 Antique Gorham Sterling Silver Porringer

Gorham sterling silver porringer, 19th century, inscribed and monogrammed, with repousse foliate design. 1 3/4" high, 7 1/8" wide. Weight: 5.865 OZT. 100.00 - 150.00

81 Sterling Silver Tea Pot & Coffee Pot

Engraved sterling silver tea pot and a coffee pot, monogrammed, makers' mark BSC. 8 1/2" high, 9 1/2" wide to 10 1/2" high, 9 1/2" wide. Weight: 49.6 OZT.
Condition: cracks, wear, soiling to ivory insulators. 600.00 - 800.00

82 Orientalist Papier Mache Tray on Stand

Orientalist papier mache tray with hand painted scene of figures on a bridge, on a Chinese Chippendale style stand, 19th century, 18 3/4" high, 22" wide, 30" long. Condition: crazing, paint, gilt wear, loss, restoration. 600.00 - 800.00

LOT #

83 Sterling Silver Partial Flatware Service

Sterling silver partial flatware service by Roger Williams Silver Company, monogrammed, comprising 12 dinner forks,11 salad forks,12 teaspoons,6 soup spoons,12 butter knives, 3 tablespoons,12 knives, one spreader, one silver handled meat fork. 6" long, 3/4" wide to 8 1/4" long, 1 3/4" wide. Weighable silver: 71.31 OZT. Condition: use wear, scratches. 800.00 - 1,000.00

84 Two Sterling Silver Engraved Trays

Two similarly decorated sterling silver trays, by Regent Sterling. 13 3/4" high, 13 3/4" wide to 12 3/4" high,18 1/2" wide. Weight: 63.4 OZT. Condition: scratches, a couple of bends. 600.00 - 800.00

85 Towle Sterling Silver Partial Flatware Service

Towle sterling silver partial flatware service comprising thirteen dinner forks, eleven salad forks, twelve knives, twelve teaspoons, twelve demitasse spoons. Weighable silver: 50.56 OZT. Condition: use wear, scratches. 600.00 - 900.00

86 Two Sterling Silver Cups & Four Bowls

Two sterling silver cups and four bowls, 20th century, including a hand hammered bowl by Joel F. Hewes, a .950 silver cup, inscribed, and a Gorham bowl. 3" high, 2 1/2" diameter to 4 1/4" high, 6" wide. Weight: 26.010 OZT. Condition: small dings, dents. 300.00 - 400.00

87 Sterling Silver Bowl & Three Trays

A sterling silver bowl and three trays, two monogrammed, including a Gorham platter, an S. Kirk and Son repousse bowl together with a small silver plate tray. 2" high, 9" diameter to 16 1/8" long, 12" wide. Weight: 66.675 OZT. Condition: scratches, a couple rim dents. 700.00 - 900.00

LOT #

88 Tiffany & Co. Sterling Silver Coffee Service

Tiffany & Co. sterling silver three piece coffee service, 20th century, comprising a coffee pot, sugar and creamer. 4" high, 4" wide to 9 3/4" high, 7 3/4" wide. Gross weight: 29.735 OZT. Condition: a few small dings, dent to spout, handle loose, lacking lower pin. 400.00 - 600.00

89 Pair Sheffield Candlesticks & Wine Coasters

Six old Sheffield plate items comprising a pair of Sheffield silver plate adjustable round base candlesticks, together with four wine coasters. 1 3/4" high, 6" diameter to 8 1/2" high, 4 1/2" diameter. ondition: plate, finish wear, loss, scratches. 200.00 - 300.00

90 Martele Sterling Monogrammed Centerpiece Bowl

Martele sterling silver monogrammed centerpiece bowl, mark of Gorham Mfg. Co, Providence, RI, 1913, of circular form with shaped undulating averted rim chased with oak and other leaves among Datura flowers on footed undulating base with similar chasing, underside with Gorham Martele mark .9584 silver content hand incised BWD inscription 1889 January 3rd, 1914 and signature WC Codman 1913. The Martele line was produced from 1896 through the 1930's under the direction of Gorham's chief executive, Edward Holbrook, and his chief designer, William Christmas Codman, brought from England in 1891. 4 1/2" high, 13 1/2" diameter. Weight: 50.980 OZT. Condition: light scratches in interior. 3,000.00 - 4,000.00

91 Vintage Tiffany & Co. Sterling Silver Pitcher

Tiffany & Co. sterling silver pitcher circa 1907-1908. 8" high, 7" wide. Weight: 29.835 OZT. Condition: a few small dings, small dent to base. 400.00 - 600.00

LOT #

92 Clemens Friedell Sterling Silver Footed Tray

Clemens Friedell hand hammered sterling silver footed tray, 20th century. 1 1/4" high, 11" diameter. Weight: 16.810 OZT. Condition: light scratches, ding. 350.00 - 450.00

93 Gorham Sterling Silver Handled Tray

Gorham sterling silver handled tray, monogrammed. 12" high, 20 1/2" wide. Weight: 53.3 OZT. 400.00 - 600.00

94 Group Sterling Silver Flatware

Group of sterling silver flatware in similar patterns, monogrammed, including twelve Reed & Barton forks, eleven Reed & Barton spoons and others, together with a pair of silver handled servers. 5 3/4" long, 1 1/4" wide to 11" long, 1 1/8" wide. Weighable silver: 38.550 OZT. Condition: use wear, loss to one server. 500.00 - 600.00

95 Set Four Old Sheffield Candlesticks

Set of four Old Sheffield silver plated candlesticks, manner of Matthew Bolton. 13" high, 5" diameter. Condition: plate wear, loss; one candlestick lacking bobeche, a few small dings. 200.00 - 300.00

96 Two Sterling Silver Bowls w/Pierced Tray

Two sterling silver bowls, one signed Erickson, and a pierced tray. 2 1/2" high, 3 1/2" diameter to 1" high, 9" diameter. Weight: 18.375 OZT. Condition: scratches, dents to tray. 200.00 - 300.00

LOT #

97 Group Gorham Sterling Silver Spoons and Forks

Group of Gorham sterling silver spoons and forks, monogrammed, comprising twelve teaspoons, twelve forks in two sizes, and a tablespoon. 6 7/8" long, 1 1/2" wide to 8 1/2" long, 1 3/4" wide. Weight: 33.760 OZT. Condition: use wear, edge nicks. 400.00 - 600.00

98 Three Sterling Silver Tea Strainers

Three sterling silver tea strainers, together with a small silver plate bowl. 1" high, 2 1/4" diameter to 1 1/4" high, 5 7/8" long. Weight: 2.50 OZT. Condition: losses to mesh. 100.00 - 200.00

99 Four Small Sterling Silver Trays

Four small sterling silver trays, three monogrammed, including a Gorham and a Black Starr & Frost tray. 4 7/8" high, 7" long to 10 5/8" high, 10 5/8" wide. Weight: 45.24 OZT. Condition: dings. repair to oval tray. 400.00 - 600.00

100 Two Boxes Wood Planes & Drafting Instruments

Two boxes of wood planes and drafting instruments, 19th/20th century. 6" long, 1/4" wide to 25" long, 7" wide. Condition: use wear, rust, losses. 200.00 - 300.00

101 Four Sterling Silver Sugar Tongs

Four sterling silver sugar tongs, 19th/20th century, including a pair made in Edinburgh, possibly in 1833, together with two silver plate tongs. Weight: 4.720 OZT. 100.00 - 200.00

LOT #

102 Group Sterling and Silver Plate Items

Group of sterling silver and silver plate items, including an English sterling salt and pepper mill, an English sterling box with detached leg and other items. 3 3/4" diameter to 4" high, 7" wide. Weighable silver: 1.03 OZT. Condition: dents, dings, breaks losses, plate wear, loss. 100.00 - 200.00

103 Six Silver Plate Trays

Six silver plate trays, 20th century. 5 3/4" high, 5 3/4" wide to 11 1/4" high, 16" wide. Condition: use wear, scratches. 50.00 - 75.00

104 Fine Swiss Sterling Silver Presentation Coffee Pot

Swiss sterling silver hexagonal presentation coffee pot made by Jezler, AG Schaffhausen, bearing inscription "Presented to the St. Moritz Hotel, New York October 15th, 1930 by The Association of Public Interests in the Grisons and The Rhaetian Railway Company, Coire, Switzerland". 16" high, 11" wide. Weight: 82.725 OZT. ondition: dents, dings, scratches, use wear. 1,500.00 - 2,000.00

105 Los Ballesteros Footprint Bracelet

Mexican sterling silver "Footprint" bracelet by Los Ballesteros, circa 1960. 1" high, 2 5/8" diameter. Weight: 2.985 OZT. Condition: small dings, light scratches. 200.00 - 300.00

106 Poole Sterling Silver Sugar Bowl & Cream Pitcher

Poole sterling silver sugar bowl and cream pitcher, 20th century, 2 1/8" high, 3 1/4" wide to 4 1/2" high, 4 1/4" wide. Weight: 9.825 OZT. 100.00 - 200.00

LOT #

107 Group Silver Utensils

Group of silver utensils, 19th/20th century, including a George Jensen server, sugar tongs and three skewers. 4 1/2" long, 2" wide to 10" long, 1 3/4" wide. Weighable silver: 6.075 OZT. 100.00 - 200.00

108 Group Silver Utensils, Fiddle & Thread Pattern

Group of silver utensils in the "Fiddle and Thread" pattern comprising a pair of servers, four forks and five various spoons, some monogrammed, together with two silver ladles and two silver plate ladles. 3 1/2" long, 1" wide to 8 1/2" long, 2" wide. Weight: 14.265 OZT. Condition: use wear. 200.00 - 300.00

109 Small Silver Repousse Snuff Box

Small silver repousse snuff box. Weight: .91 oz.; measures 2" high, 1 1/4" wide. 100.00 - 200.00

110 Group Small English Silver Spoons

Group of various small silver spoons, including two English sterling candy spoons, one made in London in 1824, the second made in 1812 and ten similar small English spoons, two pair shell form spoons and other spoons, some monogrammed. 3 1/2" long, 7/8" wide to 5 1/4" long, 1" wide. Weight: 15.050 OZT. Condition: use wear, repairs. 200.00 - 300.00

111 Two Cut Glass Lamp Shades

Two cut glass lamp shades, circa 1900. 8 1/2" high, 9 1/2" diameter to 9 1/2" high, 9" diameter. Condition: small chips. 200.00 - 300.00

LOT #

112 Group Coin Silver & Silver Handled Spreaders

Group of coin silver and silver handled spreaders and knives, some monogrammed, 19th/20th century, including five Holmes and Edwards spreaders, three large servers in the Fiddle and Thread pattern, six S. Hoyt & Co. knives and others. 5 3/4" long, 3/4" wide to 10" long, 1 1/2" wide. Weighable silver: 21.615 OZT. Condition: use wear, dings. 300.00 - 400.00

113 Polish Repousse .800 Silver Menorah

Polish repousse .800 silver menorah, rose and leaf decoration with bell suspensions. Provenance: purchased at Mariah Gallery, NYC for $6,000. 16" high, 13 3/4" wide. Weight: 22.435 OZT. Condition: missing two bells. 800.00 - 1,200.00

114 Twelve Sterling Silver Dinner Forks

Twelve sterling silver dinner forks, monogrammed, by Black Starr & Frost. 7" long, 7/8" wide. Weight: 20.520 OZT. 300.00 - 400.00

115 French Marble Clock Garniture

French marble clock garniture, circa 1900, clock with metal sculpture "Resistance" signed "Ferrand" for Ernest Justin Ferrand (French, (1846 - 1932), atop marble clock with enameled dial flanked by a pair of six light marble urn form candelabra. 20 1/4" high, 10 3/4" wide to 22" high, 22" wide. Condition: break to tip of putti wing, with tip in bag, clock lacking works, repair to upper back left corner of clock marble, a few chips to clock marble. 800.00 - 1,200.00

LOT #

116 Two Silver Plate Galleried Footed Trays

Two silver plate galleried footed trays, 19th/20th century.
15' long, 9 1/4" wide to 21" long, 14 3/4" wide. Condition: scratches, dents, bends. 50.00 - 75.00

117 Aynsley Porcelain Partial Dinner Service

Aynsley porcelain partial dinner service comprising eight dinner plates, eight salad plates, eight butter plates, ten cups and saucers, eight bouillon cups and seven saucers. 2 3/4" high, 4 3/4" wide to 10 1/2" diameter. Condition: one cup handle repaired. 500.00 - 600.00

118 Small French Brass/Glass Chandelier & Pair Sconces

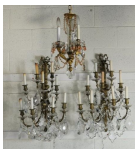

Small French brass and pressed glass three light chandelier, 20th century, with three putti, each holding rose glass beading, glass bobeche with rose glass drops above, pressed glass central stem, together with a pair of brass and crystal nine light wall sconces, 20th century, with cast ribbon backs, pressed glass bobeches, crystal beaded swags and large drops. 29" high, 20" wide. . 16 1/2" high, 9 1/2" wide. Condition: sconces with replaced bobeches, one cracked, missing prisms, chips. 400.00 - 600.00

119 Two Lebolt Sterling Silver Handmade Pots

Two Lebolt sterling silver handmade pots, 20th century, comprising a teapot and a chocolate pot. 5 1/2" high, 8 3/4" wide to 7 1/2" high, 6 3/4" wide. Gross weight: 26.890 OZT. Condition: a few small dings, teapot handle loose. 550.00 - 650.00

LOT #

120 Large Painted Sheet Metal Coach Form Inn Sign

Large painted sheet metal inn sign, 20th century, depicting a coaching group. 29 1/2" high, 47" long. Condition: small areas of paint loss, a few bends to metal. 400.00 - 600.00

121 Spanish Colonial Style Iron Chandelier & Sconces

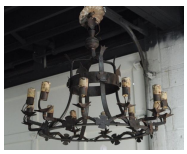

Spanish Colonial style wrought iron twelve light chandelier with cage form top and star shaped drip pans, and a pair of similar three light sconces with chain suspensions, 20th century. 21" high, 20" wide to 32" high, 39" diameter. Condition: rust. 500.00 - 600.00

122 Pair Gilt Bronze Mounted Sevres Urn Lamps

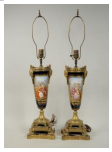

Pair of gilt bronze mounted Sevres urn lamps, 19th century. 33" high, 7 1/4" wide. Condition: one urn cracked, chipped. 600.00 - 700.00

123 Four French Style Brass Five Light Wall Sconces

Four French style brass five light wall sconces with cast wheat, ribbon and tassel decoration, 20th century. 33" high, 16 1/2" wide. 400.00 - 600.00

124 English Copper & Brass Fish Poacher

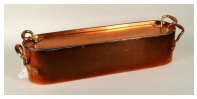

English copper and brass fish poacher made by Jones Bros., Down Street W., monogrammed. 6 3/4" high, 24 1/2" long. Condition: use wear, dings, light scratches. 300.00 - 400.00

125 Fine Davenport Porcelain Presentation Bowl

Large English Davenport hand painted and gilded porcelain presentation bowl, mid 19th century, "presented to CHH Silvester, Esq. by a few friends and fellow sportsmen, Hamburg, Dec. 31, 1858." Bowl interior with central scene of hunters lunching in the field with their dogs and game, exterior with three hunting scenes. 7 1/4" high, 16 1/4" diameter. Condition: light interior scratches. 1,000.00 - 1,500.00

LOT #

126 French Marble Art Deco Clock Garniture

French marble Art Deco three piece clock garniture with enamel dial signed "Charmeux Montereau". 6 1/2" high, 5" wide to 9 3/4" high, 12 1/2" wide. Condition: not running, marble chips. 300.00 - 400.00

127 Royal Copenhagen Porcelain Tureen & Underplate

Royal Copenhagen porcelain tureen and underplate in the blue fluted pattern. 11" high, 15" wide to 12 1/4" wide, 19 3/4" long. Condition: stand with chips to underside of one handle, chip to lid rim, soiling, wear to tureen rim. 300.00 - 400.00

128 English Crown Derby Porcelain Footed Tureen

English Crown Derby porcelain footed tureen enameled with small green and blue flowers with gilt lion heads and paw feet, together with a similar Crown Derby serving tray with green and gilt foliate decoration, both with mark for 1806-1825. 10 1/2" high, 15 1/4" wide to 9" high, 14 1/2" wide. Condition: gilt, enamel wear, loss, scratches, a few tiny chips to interior lid rim, restoration to one foot, underside of tray. 400.00 - 600.00

129 French Sarreguemines Majolica Bowl & Pitcher

French Sarreguemines Majolica bowl and pitcher, circa 1890-1920. 14" high, 8 1/2" wide to 5 1/2" high, 16 1/2" wide. Condition: crazing, slight scratches. 500.00 - 600.00

130 Chinese Carved Black Suanzhi Wood Etagere

Chinese carved black Suanzhi wood etagere, 19th century, with pierce carved floral and scroll fretwork, having two open shelves over a single drawer and cabinet door below, on paw feet. 71" high, 31" wide, 14" deep. Condition: many detached decorative pierce carved elements. 1,000.00 - 1,500.00

LOT #

131 Early Japanese Kutani Porcelain Covered Urn

Early Japanese Kutani porcelain covered footed urn with dragon head knop, body with enameled scenes of Samurai, Geisha and attendants verso. Provenance: Christies' sale SB277 138. 12" high, 8 1/4" diameter. Condition: repair, hairline crack to lid rim, gilt, enamel wear, loss. 600.00 - 800.00

132 Four Vintage Bhutanese Ceremonial Animal Masks

Four vintage Bhutanese ceremonial animal masks. 9" high, 8 1/2" wide to 18" high, 17 1/2" wide. Condition: paint wear, loss, losses, age cracks, soiling. 300.00 - 400.00

133 Chinese Bronze Bottle Vase

Chinese bronze bottle vase, 19th/20th century, with two inlaid metal bands and three bands of incised characters and decoration, animal form handles on raised foot, 10 1/4" high, 6 3/4" wide. Condition: dents to lower body, paint residue. 200.00 - 300.00

134 Chinese Covered Jar, Tang Dynasty

Chinese covered jar, Tang Dynasty (618-907 AD), covered in mottled blue glaze and having a cover with knop, in custom box; the unglazed body of buff color. Provenance: Ex Rudolph Schaeffer Collection. 9 1/2" high, 8 1/2" diameter. Condition: scratches, glaze wear, loss, glaze chips, base chip. Rudolph Schaeffer was an artist, designer, teacher, writer, Asian art collector and founded the Schaeffer School of Design in 1926. 1,000.00 - 1,500.00

135 Chinese Bronze Cloisonne Archaistic Wine Vessel

Chinese bronze cloisonne archaistic ritual wine vessel, the lidded vessel with multicolored enameling, of pear form with flanges on a flaring base and having an enameled swing handle terminating in animal masks, body decorated with varicolored enamel mythical animals against an incised background, incised five character seal on base. Chinese ritual bronzes were used in offerings of food and drink to ancestors in family temples, ceremonial halls or at ritual banquets in which living and deceased members participated. They were eventually buried with the owner so he could continue to pay his respects in the afterlife. 11 1/2" high, 10 1/2" wide, 15 1/2" high with handle. Condition: repair to bottom of vessel above base, scattered finish loss to repair areas. 2,000.00 - 3,000.00

136 Four Vintage Bhutanese Ceremonial Animal Masks/Bow

Four vintage Bhutanese ceremonial animal masks, together with a bow and two arrows. 11 1/2" high, 8 1/2" wide to 55" long, 1 1/4" wide. Condition: paint wear, loss, losses, age cracks, soiling. 300.00 - 400.00

137 Famille Rose Chinese Export Porcelain Pitcher

Famille rose Chinese export porcelain cider pitcher, 18th century, with floral enameling, label on base from Latham Asian Art. 7 3/4" high, 7" deep. Condition: gilt, enamel wear, loss. 300.00 - 500.00

138 Japanese Triptych, Possibly Toyokuni III

Japanese triptych, possibly Toyokuni III, "Group at Mt. Fuji" woodblock print. Framed, not examined out of frame. Sight size: 13 1/2" high, 29 1/4" wide. Condition: toning, soiling, creases, losses, worm damage. 200.00 - 300.00

139 Chinese Recessed Leg Painting Table

Rare Chinese recessed-leg painting table, late Ming Dynasty or Early Qing Dynasty, with single-panel top set within the wide rectangular mitred frame with mortise and tenon top and stretcher construction, with inset bamboo field in top, the frame supported on thick rounded legs joined by pairs of stretchers and rounded shaped supports.

This Pingtouan form is referred to in the Classic of Lu Ban as a 'character one' table due to its similarity in profile to the single horizontal stroke of the Chinese character for one. Several examples of this elegant form have been published. See "Splendor of Style, Classical Furniture from the Ming and Qing Dynasties", National Museum of History, Taipei, 1999, p.

LOT #

143, for a large huanghuali recessed-leg painting table of similar form, dated to the 16th or 17th century. See, also, G. Ecke, "Chinese Domestic Furniture", Rutland Tokyo, 1962, pl. 46, no. 36, for another example. Compare also several similar huanghuali recessed-leg tables sold at Christie's New York: 21 September 2004, lot 34; 19 September 2007, lot 131; 17 September 2008, lot 160; 30 May 2012 lot 2915 and lot 4072. 3,000.00 - 5,000.00

140 Large Chinese Baluster Vase

Large Chinese cloisonne baluster vase, metal mounted with cast and loose ring handles, the base with calligraphy incription.19th century, with wood stand.12" high, 9" wide. Condition: small losses. 200.00 - 300.00

141 Chinese Junyao Blue and Purple Glazed Bowl

Chinese Junyao blue and purple glazed bowl, Yuan Dynasty (1279-1368) unmarked. 4" high, 8 7/8" diameter. Provenance: Frank Crane "The Hundred Antiques," Ontario, Canada. Condition: crazing, scratches to bottom interior, chips to foot. 500.00 - 700.00

142 Group Four Japanese Kutani & Imari Porcelain Items

Group four Japanese Kutani and Imari porcelain items comprising three Kutani condiment dishes with enameled ship decoration and a lobed Imari bowl. 5" diameter to 3 1/2" high, 5 1/2" wide. Condition: gilt wear, small corner chip to one dish. 200.00 - 300.00

143 Three Chinese Porcelain Items

Three Chinese porcelain items, comprising a lobed enameled bowl, a small footed bowl, both signed, and a famille rose plate. 2 3/4" high, 5 5/8" diameter to 9" diameter. Condition: edge chips. 300.00 - 500.00

LOT #

144 Three Chinese Export Teapots

Three Chinese export teapots, 18th/19th century, including a small pot with hand painted figural scenes. 6" high, 8" wide to 5 1/2" high, 9 3/4" wide. Condition: enamel, gilt wear, a few small chips. 400.00 - 600.00

145 Gu Form White Porcelain Floor Vase

Gu form white porcelain floor vase, 20th century. 25" high, 12" diameter. Condition: 1" ink (?) mark to rim. 300.00 - 400.00

146 Chinese Guan Type Crackled Celadon Bowl

Chinese Guan type crackled celadon bowl, Qing Dynasty (1644-1912). 5" high, 8" diameter. Provenance: Frank Crane "The Hundred Antiques," Ontario, Canada. 500.00 - 700.00

147 Chinese Export Porcelain American Eagle Plate

Chinese export porcelain plate with American eagle and shield decoration, "e pluribus unum" banner, blue and gilt star border. 9 5/8" diameter. 300.00 - 500.00

148 Pair Chinese Export Enameled Porcelain Plates

Pair of Chinese export enameled porcelain plates, circa 1890, with dragon and floral enameling, Guangxu marks.. 9 1/2" diameter. Condition: one with rim chip. 300.00 - 500.00

149 Toko Shinoda "Wood Sprite" Lithograph

Toko Shinoda, b. 1913, "Wood Sprite" lithograph, inscribed, titled, signed, numbered in pencil lower border "Toko Shinoda...60/90" framed, not examined out of frame. Sight: 19" high, 13 1/4" wide to 24 1/2" high, 18 1/2" wide. Condition: light toning. 400.00 - 600.00

LOT #

150 Chinese Bronze Octalobed Mirror, Directional

Chinese octalobed bronze mirror of kuihua (sunflower) shape with central knob enclosed by the 'animals of the four directions', bordered by eight Taoist trigrams within the octalobed and rimmed scalloped border. Probably late Tang Dynasty. 6" diameter. Condition: oxidation, calcification. 200.00 - 300.00

151 Chinese Silvery Bronze Figural Mirror

Chinese bronze figural mirror with central knob encircled by a field depicting a musician, an attendant, a phoenix, and two birds facing a sprig, possibly symbolizing the happy couple, bordered with stepped outer rim. Possibly late Tang dynasty. 6" diameter. Condition: oxidation, calcification. 200.00 - 300.00

152 Chinese Carved Wood Three Tier Stand

Chinese carved hardwood three tier stand, with foliate pierce carved apron and bamboo turned legs. 28" high, 16" wide, 16" deep. 200.00 - 300.00

153 Japanese Imari Bowl

Japanese Imari bowl, 19th century, bowl interior with three masted ship design bordered by Dutchmen and similar ships; exterior with similar decoration, signed. 4 1/4" high, 12 1/4: diameter. Condition: gilt wear, loss to rim. 600.00 - 800.00

154 Japanese Satsuma Porcelain Palace Vase

Japanese Satsuma porcelain palace vase, circa 1890, with moriage and gilt decoration, having elaborate tassel form handles, body with depictions of Samurai one side, interior figural scene verso. 42 3/4" high, 18 1/2" diameter. Condition: hairline rim cracks, small chips, gilt, enamel wear, loss. 600.00 - 800.00

LOT #

155 Three Pair Chinese Porcelain Items

Three pair Chinese porcelain items comprising a pair of ox head stirrup cups in mauve glaze with yellow green details together with two pair Fu lions, one pair a deep blue. 4 3/4" high, 3 3/4" wide to 8" high, 3 3/4" wide. 500.00 - 600.00

156 Utamaro, Picture Book of Crawling Insects

Group of Asian artwork and other items including Kitagawa Utamaro (Japanese , 1753-1806), "Picture Book of Crawling Insects" 18th/19th century, accordion album, one from a set of two books, containing nine colored double page prints with accompanying poems in cloth covered folio together with a Japanese cased set of ink blocks and other items. 9 15/16" high, 7 5/8" wide, to 18" high, 13 1/2 " wide. Condition: toning, stains, separations, small losses. 600.00 - 800.00

157 Vintage Japanese Seder Tray & "5 Books of Moses"

Vintage Japanese Seder tray and a set of "The Five Books of Moses". 4 /14" diameter to 16 1/2" diameter. Condition: crazing, gilt, enamel wear, toning to books. 200.00 - 300.00

158 Folk Art Carved Desk/Stand, Bill Duffy

Folk Art Carved Desk/Stand by William Duffy, rustic Adirondack style desk, 20th century, together with similar stool, top with cottage form cabinet inset with hand painted fly fishing themed clock, back board with applied carved bears over numerous cubbies, two drawers below with trout pulls flanking arched opening with painting of man in canoe at back. Maple writing surface, single drawer below with stag horn pull on natural birch legs and stretchers. Signed, dated in pencil on door interior, lower drawer "Bill Duffy 02". 65" high, 54" wide, 18 1/2" deep. Condition: a few stains, dings, edge nicks to writing surface, one loss to upper edge banding, a few small losses. 1,000.00 - 1,200.00

LOT #

159 Three American Geometric Patterned Quilts

Three American geometric patterned quilts, 19th century, comprising an 8 star block multicolor quilt top, a yellow, red and blue pinwheel block quilt top, and a red, blue and white arrow and block quilt, 75" by 68" to 83" by 104". Condition: stains, tears, wear, losses. 200.00 - 300.00

159a Two Vintage American Figural Quilts

Two American figural quilts, 19th century, comprising a pink, red and white bird and flower quilt and a sunbonnet baby quilt. 57" by 86" to 76" by 84". Condition: stains, tears, wear, losses. 200.00 - 300.00

160 Three American Figural Quilts

Three American figural quilts, 19th century, comprising a trapunto uellow, blue and white bird and berry quilt, a shirred red and white snowflake quilt, and a red and white unique block quilt, each block signed. 83" by 70" to 94" by 90". Condition: stains, tears, wear, losses. 200.00 - 300.00

160a Two Vintage American Geometric Quilts

Two American geometric quilts, 19th century, comprising a multicolor stepped geometric quilt and a multicolor cross quilt. 69" by 80" to 69" by 78". Condition: stains, tears, wear, losses. 200.00 - 300.00

161 Rare Federal Mahogany Bookcase, Sliding Doors

Rare Federal carved mahogany double bookcase, with cornice top above diamond mullioned doors, set on plinth base, possibly Mid - Atlantic, early 19th century. 74.5" high, 74.25" wide, 19" deep.
Condition: restorations, alterations,losses, scrapes, gouges, finish damage, old repairs. 2,000.00 - 2,500.00

LOT #

161a Three Vintage American Quilts

Three vintage American quilts, 19th century, comprising a blue, red and white log cabin variatioin, a linen multicolor square on square quilt, and a blue and brown gingham and calico quilt. 78" by 72" to 94" by 96". Condition: stains, tears, wear, losses. 200.00 - 300.00

162 Gilded Metal "W" Banner Weathervane

Gilded metal "W" banner weathervane, 19th century. 66 1/2" high, 30" wide. Condition: repairs, wear from exposure to elements, dents, small holes to ball ends, gilt loss, oxidation, rust, one ball possibly replaced with finial. 500.00 - 600.00

163 Shaker Style Bannister Back "Slipper" Chair

Possibly Shaker bannister back low chair, child's or adult "slipper" chair. Remnants of old collection label under splint seat. 28" high, 20" wide, 15" deep. Condition: appropriate use wear. 100.00 - 125.00

163a American Applique "Lonesome Cowboy" Quilt

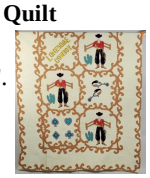

An American multicolor applique "lonesome cowboy" quilt, signed and dated "Martha 1959". 85" by 64". Condition: use wear. 300.00 - 400.00

164 Cast Brass Eagle Flagpole Finial

Cast brass eagle flagpole finial, 20th century, on wood pedestal. Finial 23" high, 19" wide. Condition: finial with loose stem, needs tightening. 300.00 - 400.00

LOT #

165 Gabriel Sheet Metal Weathervane

Gabriel sheet metal weathervane, 19th century. 17 1/4" high, 31 3/4" wide. Condition: paint wear, loss, rust, wear from exposure to elements, bend to end of robe. 500.00 - 700.00

166 Group Six Vintage American Quilts

Group of six vintage American quilts, circa 1900, including wedding ring, calico and gingham, pink heart design and others. 77" long, 62" wide to 86" long, 76" wide. Condition: stains, wear, tears, losses. 200.00 - 300.00

167 American Inlaid Satinwood Tea Caddy

American inlaid satinwood tea caddy, 19th century, top with whelk inlay, provenance: Karen Alexander Antiques, Somers, CT. 5 1/2" high, 5 1/2" wide. Condition: veneer cracks, small losses, restoration. 500.00 - 600.00

168 Carved, Gilded & Lacquered Wood Eagle Plaque

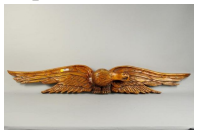

Carved, gilded and lacquered wood eagle plaque. 7" high, 48" long. Condition: finish wear, loss, a few chips. 300.00 - 400.00

169 Aaron Willard Federal Gilt & Mahogany Banjo Clock

Aaron Willard presentation gilt and mahogany Federal banjo clock, 19th century, eagle finial over brass cased painted dial, gilt case with reverse painted vertical foliate panel over larger painted panel of Neptune in chariot driving hippocampus, ending in gilt fluted base with acorn finial. 41 1/2" high, 10" wide, 4" deep. Condition: small crack to upper area of vertical panel, gilt wear, loss, a couple chips to case, repair to eagle's wing, a little reverse paint loss. 1,500.00 - 2,000.00

LOT #

170 Grain Painted American Tall Case Clock

Grain painted American tall case clock, bonnet with scrolled top over painted wood dial in red and black faux grained case. 85" high, 18 1/2" wide. Condition: paint wear, loss, small losses, repainted dial, lacking glass, age crack to dial. 400.00 - 600.00

171 Set 12 Congress Hall Replica Federal Dining Chairs

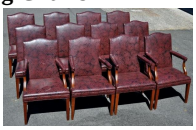

Set of twelve Congress Hall replica Federal dining chairs, American Federal Classics (TM), 20th century replicas of Congress Hall chairs, the originals made for Congress Hall in Philadelphia circa 1790, comprising four arm chairs and eight side chairs upholstered in Edelman embossed leather. 39" high, 24" wide, 20 1/2" deep. Condition: some dings and a few small marred areas to leather. 3,000.00 - 5,000.00

172 Tiffany & Co. Federal Style Mahogany Banjo Clock

Tiffany & Company mahogany banjo clock with eglomise and reverse painted panel of Mt. Vernon, enameled metal dial, eagle finial. 32 1/2" long, 10" wide. Condition: enamel wear, loss to dial, acorn finial at bottom partially detached. 400.00 - 600.00

173 Chippendale Rectangular Mahogany Tea Table

Chippendale rectangular mahogany tea table, late 18th century, two board top with raised edge, apron with fretwork, on straight legs over X stretcher. 27 3/4" high, 28" wide, 18 1/2" deep. Condition: restorations, small loss to top edge. 600.00 - 800.00

174 New England Queen Anne Tilt Top Tea Table

New England Queen Anne inlaid mahogany tilt top tea table with turned support on pad feet. 27" high, 23 3/4" diameter. Condition: repair, age cracks to top, stains. 600.00 - 800.00

LOT #

175 Folk Art Carved & Painted Goose Decoy

Folk art carved and painted goose decoy, 20th century. 12 1/2" high, 23" long. Condition: paint wear, loss, loss to tail feathers. 200.00 - 300.00

176 Brass Bound Campaign Lap Desk

Brass bound campaign lap desk, 19th century, interior with two storage compartments, three smaller compartments and pen tray, with key. 8" high, 21" wide. Condition: age cracks, stains, losses, restoration. 400.00 - 600.00

177 Louis XVI Carved & Painted Beech Wood Canape

Louis XVI carved and painted beech wood canape, late 18th century. 38" high, 66 1/2" wide, 23" deep. Condition: paint wear, loss, frame nicks, age cracks, worm damage, restoration, small losses. 900.00 - 1,200.00

178 Five Pair Turned Brass Candlesticks

Five pair turned brass candlesticks, 18th/19th century. 8" high, 2 3/4" wide to 10 1/4" high, 3 3/4" wide. Condition: use wear, dents, dings, loose stems. 200.00 - 300.00

179 William IV Tufted Leather Arm Chair

William IV tufted leather arm chair having an open circular back with turnings, turned hand grips and legs on casters. 30 1/2" high, 25 3/4" wide, 24" deep. Condition: wear, stains to leather. 500.00 - 700.00

180 Continental Baroque Style Gilt Wrought Iron Table

Continental Baroque style gilt wrought iron table with very heavy, thick round marble top. 30" high, 55" diameter. 750.00 - 900.00

LOT #

181 George III Carved Mahogany Arm Chair

George III carved mahogany arm chair having a straight crest rail, pierced urn splat, gently sloping arms on spade feet. 37 1/2" high, 20 1/4" wide, 17 1/2" deep. Condition: cracks, partial break to crest rail, chips, small losses, restoration. 300.00 - 400.00

182 Regency Inlaid Mahogany Tea Caddy

Regency inlaid mahogany tea caddy, 19th century, sides with barber pole inlay, two mahogany lidded bins in interior, with key. 6 1/4" high, 11 1/2" wide. Condition: finish wear, losses, replaced feet. 300.00 - 400.00

183 Continental Renaissance Walnut Buffet a Deux Corps

Continental Renaissance walnut buffet a deux corps, Franco-Flemish, top with stepped cornice over two paneled locking doors, two drawers over two locking paneled cupboard doors below, paneled sides on bun feet. 73" high, 46" wide, 21 1/2" deep. Condition: restoration, worm damage, marring. 5,000.00 - 6,000.00

184 Louis XV Style Gilt Bronze Fruitwood Table

Louis XV style gilt bronze fruitwood table de salon with pink marble top, circa 1900. 29 1/4" high, 22" wide, 15" deep. Condition: breaks, losses to marble top. 300.00 - 400.00

185 Italian Neoclassical Paint Decorated Writing Table

Italian neoclassical paint decorated writing table, circa 1800, the hinged top revealing a painted, unfitted interior, the paint decoration refreshed overall. 30 3/4" high, 34 1/4" wide, 22 1/2" deep. Condition: paint wear, loss, small losses, restoration. 800.00 - 1,000.00

LOT #

186 Spanish Baroque Style Dining Table

Spanish Baroque style dining table with cutout legs and wrought iron stretcher. 31 1/4" high,,42" wide, 65 3/4" long (closed) 117" long (open). Condition: extensions with cracks,with marring to top. 500.00 - 600.00

187 George III Style Mahogany/Satinwood Sideboard

George III style mahogany and satinwood sideboard, 20th century, both outer short drawers divided and velvet lined. 37 1/2" high, 66" wide, 23 1/4" deep. Condition: small areas of finish marring to top, small edge chips, losses. 400.00 - 600.00

188 Northern European Painted Cabinet

Northern European painted cabinet, possibly Scandinavian, late 19th/early 20th century. 76" high, 64" wide, 24" deep. Condition: extensive paint wear, loss, age cracks, worm damage, lacking backboards, loss to cornice. 600.00 - 900.00

189 Louis XVI Painted & Parcel Gilt Banquette

Louis XVI painted and parcel gilt banquette, late 18th century. 18 1/2" high, 78 1/2" wide, 15 1/2" deep. Condition: upholstery stains, gilt, gesso, paint wear, loss, age cracks. 500.00 - 600.00

190 Jacobean Style Oak Court Cupboard

Jacobean style oak court cupboard, 19th century, having a carved cornice supported by turned columns and two carved doors over single carved drawer below, flanked by carved panels on straight legs. 62 high, 52 1/2" wide, 24 1/2" deep. Condition: age cracks to top, upper left door does not stay closed, finish wear, loss. 600.00 - 800.00

LOT #

191 Louis XVI Provincial Walnut Diminutive Armoire

Louis XVI walnut diminutive armoire, late 18th century, the interior later fitted with drawers and compartments. 78" high, 52" wide, 24 1/2" deep. Condition: restoration to back, worm damage, small losses. 400.00 - 600.00

192 Dutch Inlaid Mahogany Gout Stool

Two antique stools, comprising a Dutch inlaid mahogany gout stool, with crude floral marquetry and contrasting light and dark banding, 19th century, re-upholstered, together with a small Empire style curule form stool with roundels. 7 1/2" high,15" wide, 13" deep. 300.00 - 400.00

193 Five Pair Turned Brass Candlesticks

Five pair turned brass candlesticks, 18th/19th century. 9 3/4" high, 3 3/4" wide to 14" high, 5" wide. Condition: use wear, dents, dings, loose stems. 300.00 - 400.00

194 Conch Inlaid Figured Mahogany Tea Caddy

Conch inlaid figured mahogany tea caddy, 19th century, top and front with whelk inlay, interior with two satinwood lidded compartments. 5" high, 8 1/2" wide. Condition: refinished, age cracks, losses. 400.00 - 600.00

195 George II Style Parcel-Gilt Walnut Mirror

George II style parcel-gilt walnut mirror, 20th century. 51" high, 33" wide. Condition: a few areas of gilt, gesso loss. 600.00 - 900.00

196 Three Pair Turned, Four Single, Brass Candlesticks

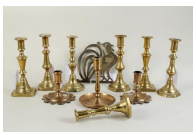

Three pair turned brass candlesticks, four single sticks, 18th/19th century, together with a rooster trivet. 4" high, 4 1/2" diameter to 7 3/4" high, 3 1/4" wide. Condition: use wear, dents, dings, loose stems. 100.00 - 200.00

LOT #

197 French Provincial Carved Walnut Armoire

French Provincial carved walnut armoire, 19th century, having leaf, berry and urn carved paneled doors, three shelves in interior. 81" high, 50" wide, 20 1/2" deep. Condition: worm damage, age cracks, small losses, drilled hole to back. 1,200.00 - 1,500.00

198 Important George III Eglomise Mahogany Cabinet

An important George III eglomise and inlaid mahogany cabinet, with diamond mullioned glass doors with black and gilt eglomise diamond shaped inset panels, above a base with two inset paneled doors with oval string inlays and set on French feet with a shaped apron. English, early 19th century. 96" high, 48" wide, 22" deep. Condition: some repairs, scuffs and mars, age and usage wear. 2,000.00 - 3,000.00

199 Dutch Baroque Style Walnut Marquetry Linen Press

Dutch Baroque style walnut marquetry linen press, second half of 19th century. 67" high, 66 1/4" wide, 24" deep. Condition: left lower side panel partially detached, a few veneer losses, two drilled holes at back. 2,000.00 - 2,500.00

200 Irish Queen Anne Mahogany Rectangular Tea Table

Irish Queen Anne mahogany rectangular tea table, 18th century, two board dished top over foliate carved knees on unusual paw feet. Condition: marring to finish, losses to top, old repairs. 900.00 - 1,200.00

200a Sheraton Style Two Pedestal Mahogany Dining Table

Sheraton style two pedestal mahogany dining table with reeded saber legs and urn columns, top with reeded edge, fitted with three leaves.29" high,74" long without leaves to 152" with three leaves. 59" deep. Condition: significant restoration, bases possibly Baltimore with added height to columns and restored blocks and bracing, top possibly associated. 2,000.00 - 3,000.00

LOT #

201 Hispano-Moresque Style Vargueno

Hispano-Moresque Style mother of pearl and bone inlaid walnut vargueno, 20th century, on an associated carved wood base.
Vargueno: 29" high, 44 14" wide, 17 1/2" deep; total height with stand 62 1/2".
Condition: crack to cornice, cracks, loss to base. 2,000.00 - 3,000.00

202 Brazilian Rococo Jacaranda & Caned Canape

Brazilian Rococo jacaranda and caned canape, mid-late 19th century, with upholstered seat. 42" high, 83" wide, 22" deep. Condition: age cracks, losses, veneer buckling, restoration, upholstery stains. 600.00 - 900.00

203 English or Continental Trumeau Mirror

English or Continental trumeau mirror with oil on canvas above depicting several British and other ships along the coast heading for open sea, a small dinghy in the foreground filled with sailors returning to their ship, unsigned, mid 19th century, with three sectional mirror below. Condition: painting with soiling, restoration, frame with paint wear, loss. 700.00 - 900.00

204 Venetian Burl Olive Wood Parquetry Game Table

Venetian burl olive wood parquetry game table with shaped top and apron. 29" high, 31" wide, 32" deep. Condition: age cracks, finish loss, top with slightly lifted areas. 400.00 - 500.00

205 Louis XVI Style Fruitwood Serving Table

Louis XVI style fruitwood serving table, late 20th century, brass mounted part ebonized fruitwood. 29" high, 34" wide, 26" deep. 400.00 - 600.00

LOT #

205a Hepplewhite Style Mahogany Serpentine Server

Hepplewhite style inlaid mahogany serpentine server, line inlaid top with serpentine front over a conforming base with a pair of cabinet doors flanking two long drawers, raised on line inlaid tapering legs ending in spade feet. 56" long, 21 1/2" wide, 36" high. 600.00 - 900.00

206 George II Mahogany Bachelor Chest/Slide

Small George II mahogany bachelor chest with a brushing slide and two short drawers over three long graduated drawers, 18th century. 34" wide, 28 1/2" high, 18" deep. Condition: age appropriate wear, small chip out at back of top, replaced brasses. 600.00 - 900.00

207 George III Mahogany Bookcase

George III mahogany bookcase, late 18th/early 19th century, in three sections, with detachable cornice and adjustable shelves. 77 3/4" high, 57 1/2" wide, 17" deep. Condition: restoration, veneer cracks, buckling, small veneer losses. 1,000.00 - 2,000.00

208 Set Four Venetian Carved Fruitwood Arm Chairs

Set of four Venetian carved fruitwood arm chairs having shell crests and pierced backs, upholstered in brown silk moire. 40 1/2" high, 23 1/2" wide, 18" deep. Condition: one with loose arm, needs regluing, stains to seat cushions. 300.00 - 400.00

209 Classical Carved & Gilded Convex Mirror

Classical carved and gilded convex mirror having a crest of a spread winged eagle on rockwork, acanthus leaf carving below. 42 1/2" high, 25" diameter. Condition: gilt wear, loss, age cracks, small losses, repair to acanthus carving. 1,200.00 - 1,500.00

LOT #

210 Louis XVI Style Gilt Wood Console w/Marble Top

Louis XVI style gilt wood console with a rose phoceen marble top, 20th century, stamped "Bardie/Ebeniste/Bordeaux". 35 1/2" high, 57 1/2" wide, 23 1/4" deep. Condition: edge chips to marble, gilt, gesso loss, base slightly bowed. 1,000.00 - 1,500.00

211 George III Style Brass Inlaid Dining Table

George III style brass inlaid rosewood and satinwood dining table, late 20th century, with three 22" removable leaves. 29 3/4" high, 90" long (closed) 156" long with all leaves, 48" deep. Condition: two repaired legs, restoration. 900.00 - 1,200.00

212 Venetian Style Painted Two Door Armoire

Venetian style painted two door armoire having a faux marbled cornice over doors painted with Venetian scene. 81 1/2" high, 45 1/2" wide, 16" deep. Condition: scattered paint loss, restored area above right handle. 800.00 - 900.00

213 Two Charles X Style Parcel Gilt Mahogany Fauteuils

Pair of Charles X style parcel gilt mahogany fauteuils, 20th century. 35" high, 23 1/2" wide, 18" deep. Condition: a few small scuffs to finish. 300.00 - 400.00

214 Two Similar Horse Portraits, 20th Century

Two similar horse portraits, oil on canvas, 20th century, signed "P. English". Sight size: approximately 19 1/2" high, 23 1/2" wide. Condition: tiny white spot on dark horse's rump. 300.00 - 400.00

LOT #

215 Large Group Ornithological Engravings

Large group of ornithological engravings, lithographs and publications, 18th-20th century, including "Hirundinis Ripariae", "Somateria V-Nigra", "Sabine's Gull" and others, approximately 100+ prints. 7 5/8" high, 6" wide, to 18" high, 23" high. Condition: stains, tears, foxing, toning, losses. 400.00 - 600.00

216 Six Framed Colored Engravings, Fish

Six framed colored engravings of fish engraved by Ludwig Schmidt, et al after Kruger from "Ichtyologie" by Marcus Eleiser Bloch, originally published in 1785-1788. Prints include "Balistes Veluda," "Chaeton Argus" and others. Framed,not examined out of frames. Sight size: approximately 9 1/2" high, 17" wide to 16 1/2" high, 24" wide. Condition: toning, stains, foxing. 300.00 - 500.00

217 William J. Schaldach, Etching

William J. Schaldach (American, 1896-1982) "Across the Valley - Ruffled Grouse", etching, signed in pencil lower right W J Schaldach , framed, not examined out of frame. Sight size: 11 3/8" high, 9 1/4" wide. Condition: toning, a couple small stains. 200.00 - 300.00

218 Wenceslaus Hollar, Two Engravings

Wenceslaus Hollar (Bohemian, 1607-1677), two engravings "Otter Hunting" and "Coursing Fallow Deer" both signed in plate. Framed, not examined out of frame. Sight size: approximately 7 1/2" high, 9 1/2" wide. Condition: toning, stains, foxing. 200.00 - 300.00

LOT #

219 Five Various Ornithological Prints

Five bird prints, 19th/20th century including Prideaux Selby 'Red Breasted Merganser', Rex Brasher "Snow Geese', J.C. Harrison 'Ducks' and others. Framed, not examined out of frames. Sight size: 11 3/4" high, 9" wide to 17" high, 23 1/2" wide. Condition: toning, stains, tears to Falco Islandicus. 200.00 - 300.00

220 Frank Lucien Nicolet, The Peace Rose

Frank Lucien Nicolet, Canada, 1889-1944, 'The Peace Rose' possibly egg tempera, signed lower left F L Nicolet. On verso: Exhibited: Salmagundi Club NYC and other galleries. Sight 11" high, 12 3/4" wide. 16" high, 17 3/4" wide. 400.00 - 600.00

221 Original Artworks & Natural History Publications

Group of original artworks and natural history publications, including a book of " Shirtboard Sketches" by SH Wendover and three etchings by Richard Koch. 5" high, 7" wide to 10" high, 15" wide. Condition: stains, tears, toning., losses. 100.00 - 200.00

222 Rueben Ward Binks, "Bodo" Watercolor

Reuben Ward Binks (British, 1880-1950), German Shepherd champion "Bodo," watercolor and gouache on paper, titled, signed, dated lower border "Bodo Ward Binks 31". Framed, not examined out of frame. Sight size: 11 3/4" high, 13" wide, frame size: 18 1/2" high, 19 3/4" wide. Provenance: Geraldine Rockefeller Dodge Collection, Saint Hubert's Animal Welfare Center, Madison, NJ. Sotheby Parke Bernet, Inc., NY, NY, Lot 438, Sale 3791, October 7, 1975. William J. Jenack Auctioneers, Chester, NY, Lot 271, October 22, 2011.

Reuben Ward Binks was commissioned to paint German Shepherds for the Duke of Kent, Clumber Spaniels for King George V, and terriers for King Edward VII. He also painted over 100 pictures for Maharajah Dhirag of Patiala while in residence for eight months at the palace, and over 200 portraits for Geraldine Rockefeller Dodge. He illustrated several dog

LOT #

books, e.g. "Gun Dogs" by Patrick Chalmers, "Bulldogdom" by A.G. Sturgeon, "The Popular Labrador" by Lorna, Countess of Howe, and "About our Dogs" by A. Croxton Smith. Many of his works were later published as aquatints. Binks has been described as the Sargent of dog painting. Just as John Singer Sargent ably portrayed the inner essence of his sitters, so too Binks was able to bring his portraits to life by reaching to the depths of the dog's personality and character in ways the owner would invariably recognize. His work appears in the collections of Queen Elizabeth II, the Kennel Club and the American Kennel Club. 1,500.00 - 2,000.00

223 Five Binders of First Day Covers

Five binders of first day covers, together with two incomplete U.S. coin albums of nickels and pennies. 7 1/2" high, 6" wide, to 11 1/2" high, 8 1/2" wide. Condition: cover wear, losses. 100.00 - 200.00

224 Six Framed Colored Engravings, Fish

Six framed colored engravings of fish engraved by Ludwig Schmidt, et al after Kruger from "Ichtyologie" by Marcus Eleiser Bloch, originally published in 1785-1788. Prints include "Raja Rubus," "Cottus Quadricornus" and others. Framed, not examined out of frames. Sight size: approximately 10" high, 16" wide to 17" high, 23" wide. Condition: toning, stains, foxing. 300.00 - 500.00

225 "British Birds in Their Haunts" by Rev CA Johns

'British Birds in Their Haunts' by Rev C.A. Johns, published by Pott, Young & Company, NY, 1876. 8" high, 5 3/8" wide. Condition: toning stains, soiling, losses to cover. 100.00 - 200.00

LOT #

226 Six Irish Hand Colored Maps

Six Irish hand colored maps, 19th/20th century, including 'Ireland with All the Railways' published by W.H. Lizars Edinburgh in two parts. 8 1/2" high, 11 1/4" wide to 36 1/2" high, 22" wide. Condition: stains, toning, foxing. Sight size: 10 1/4" high, 13 1/2" wide. 200.00 - 300.00

227 Painting, L. Miller Brajnikov

Possibly Eugenia Miller Brajnikov, 20th century, "Mustering the Troops" oil on copper, unsigned. Sight size: 5 3/4" high, 9" wide. 200.00 - 300.00

228 Michel Delacroix Framed Lithograph

Michel Delacroix, (French, b. 1933) 'Marchand De Vin" Lithograph, numbered, signed in pencil 56/100 Michel Delacroix, framed, not examined out of frame, with certificate of authenticity from Marlin Art Company, Deer Park, NY. Sight: 16" high, 20" wide. 29 1/2", 33 1/2". 300.00 - 400.00

229 Leon Louis Mahelin, Two French Watercolors

Leon Louis Mahelin, (French, 19th century), 'Bishop' and 'Bishop Reading' two watercolors on paper, both signed LR L Mahelin, framed, not examined out of frame. Sight: 12 1/4" high, 8 3/4" wide to 12 1/2" high, 9 1/2" wide. Frame: 14 1/2" high, 11 1/4" wide to 15 1/2" high, 12 1/4" wide. Condition: toning. 300.00 - 400.00

230 Six Framed Colored Engravings, Fish

Six framed colored engravings of fish engraved by Ludwig Schmidt, et al after Kruger from "Ichtyologie" by Marcus Eleiser Bloch, originally published in 1785-1788. Prints include "Ostracion Najus,", Cottus Scorpius" and others. One out of frame, not examined out of frames. Sight size: approximately 9 1/4" high, 17" wide to 16 1/2" high, 24" wide. Condition: toning, stains, foxing. 300.00 - 500.00

LOT #

231 Attr. Y. Collos, Oil on Canvas, "City Interior"

Possibly Y Collos, 20th century, "City Interior" oil on canvas, signed indistinctly lower right. Sight size: 8" high, 10" wide. 200.00 - 300.00

232 Seventeen Books on Antiques

Seventeen books on antiques including "Pennsylvania German Fraktur 1 and 2," "Fairground Art," "The Brass Book" and others. 7 3/4" high, 4 3/4" wide to 14 1/8" high, 11 1/4" wide. Condition: use wear, tears, stains, losses. 100.00 - 200.00

233 Group, Thirteen 19th Century Books

Thirteen 19th century books, including Mitchells "Ancient Atlas", "Watson's Dictionary", "Modern Houses Beautiful Homes" and others. 6 1/4" high, 3 3/4" wide to 14 1/4" high, 11 1/2" wide. Condition: tears, wear, stains, toning, foxing, losses. 200.00 - 300.00

234 "Autobiography of Knute Rockne" Signed Edition

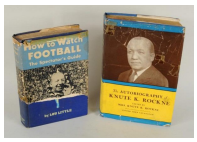

Two sports related books comprising "the Autobiography of Knute Rockne" signed by his wife and John Cavanaugh, an unnumbered copy of 2400 copies publisher Bob Merrill, 1931 and "How to Watch Football" by Lou Little, 2nd edition. 8 1/4" high, 5 3/4" wide to 9 1/4" high, 6 3/8" wide. Condition: tears, losses to dust jackets, toning, inscriptions. 200.00 - 400.00

235 Five Volumes "Naumann, Naturgeschichte Der Vogel"

Five volumes of the twelve volume set "Naumann, Natureschichte Der Vogel Mitteleuropas" published by Gerauntermhaus 1905 - 1910, comprising volumes 1,2,8,9 and 12. 15 1/2" high, 11 3/4" wide. Condition: toning, stains, tears, losses. 300.00 - 400.00

LOT #

236 Persian Runner

Persian runner, 20th century, floral and geometric designs on a salmon ground, blue primary border, 12' long, 30 1/2" wide. 400.00 - 600.00

237 Persian Silk Prayer Rug

Persian silk prayer rug, central beige field with grape clusters and green foliage over hanging urn, blue floral primary border. 67 1/2" long 49 1/2" wide. Condition: pile wear, loss, restoration, two edge cuts, separations on right side. all rugs sold "as is". 600.00 - 800.00

238 Persian Rug

Persian rug, 20th century, with central medallion on a floral field, blue primary border, 58" long, 32 3/4" wide. Condition: end losses. 200.00 - 400.00

239 Indo-Chinese Room Size Carpet

Indo-Chinese room size carpet, 20th century, central field with five dragon medallions on a patterned yellow ground, blue floral primary border. 13'3" by 9'10". Condition: pile wear, losses, stains, moth damage. 300.00 - 500.00

240 Persian Area Rug

Persian area rug, early 20th century. 4'6" by 6'7". All rugs sold as is. Condition: pile wear, loss. 100.00 - 200.00

241 Kazak Area Rug

Kazak area rug, 20th century. 5'3" by 5'3". All rugs sold as is. Condition: pile wear, loss, end losses. 100.00 - 200.00

LOT #

242 Shirvan Area Rug

Shirvan area rug, 19th century, 3'7" by 5'3". All rugs sold as is. Condition: pile wear, loss, end, side losses, holes. 300.00 - 500.00

243 Fereghan Room Size Carpet

Fereghan carpet. 12' 7" long, 8' 9" wide. Condition: pile wear, loss, end, corner, side losses, holes. 750.00 - 900.00

244 Kazak Area Rug

Kazak area rug, 19th century, 5'4" by 7'5". All rugs sold as is. Condition: extensive pile wear, loss, end, side losses, glue residue, tears. 300.00 - 400.00

245 Shirvan Area Rug

Shirvan area rug, 19th century, 3'9" by 5'6". All rugs sold as is. Condition: pile wear, loss, end, side losses, hole. 200.00 - 300.00

246 Heriz Area Rug

Heriz area rug, 20th century, 3'7" by 5'5". All rugs sold as is. Condition: pile wear, loss, end, side losses. 100.00 - 200.00

247 Turkoman Prayer Rug

Turkoman prayer rug, 19th century, 3'6" by 4'6". All rugs sold as is. Condition: pile wear, loss, end, side losses. 200.00 - 300.00

248 Three Wendy Gell Jewelry Items

Three Wendy Gell jewelry items comprising two necklaces and a buckle, all signed, dated 1982, 1983. 2 5/8" high, 3 7/8" wide to 21 1/2 long, 3" wide. 200.00 - 300.00

LOT #

249 14K Yellow Gold Hoop Earrings

14K yellow gold hoop earrings, test 14K. Approximately 5/8" round. Weight 4.3 DWT. Pair of gold safety style pins with a pearl in each, about 1" long. 100.00 - 200.00

250 14K Gold Rhodonite Garnet, Ruby & Diamond Ring

14K gold rhodonite garnet, ruby and diamond ring, decorative mounting, ring size 9 1/2. Gross weight: 5.8 DWT. 300.00 - 400.00

251 Pair 18K Yellow Gold Etruscan Style Earrings

Pair of yellow gold Etruscan style earrings, marked 18K. 1" round. Weight: 6.7 DWT. 200.00 - 300.00

252 14K Yellow Gold Diamond Ring

14K yellow gold diamond ring, diamond about 1/2 ct., size 9 1/2. Weight: 1.9 DWT. 100.00 - 200.00

253 Men's Green Face Rolex Oyster Watch

Men's green face Roman numeral Rolex date watch, original oyster case with leather strap. Marked Rolex Oyster & Tudor on face of watch. In running condition. 800.00 - 1,000.00

254 Four Pair French Steel Shoe Buckles & Belt Buckles

Four pair of early French steel shoe buckles, possibly late 19th century, one pair signed "M.G. France", one signed "L.W. Paris", together with one pair of rhinestone belt buckles 300.00 - 400.00

LOT #

255 Group Costume Jewelry

Group of costume jewelry comprising one Gucci watch with small rhinestones on sides, large floral and leaf rhinestone pin, rhinestone bow pin, together with steel cuff bracelet, signed "Barrera". 5 1/2" long, 4 1/2" wide to 3" long, 2" wide. 200.00 - 300.00

256 14K Gold Aquamarine & Sapphire Ring

14K gold ring set with aquamarine stone of approximately 10 cts, with six sapphires. Gross weight: 3.9 DWT. 700.00 - 900.00

257 10K White Gold Jeweled Clown Pendant

10K white gold jeweled clown pendant with red and green stones and movable parts, tests 10K. 1 1/2" high, 5/8" wide. 300.00 - 400.00

258 Set Five 14K Gold & Mother of Pearl Shirt Buttons

Set of five 14K gold and mother of pearl shirt buttons. Gross weight: 7.9 DWT. 200.00 - 300.00

259 14K Gold & Coral Bead Necklace/Drop Earrings

Coral and 14K gold bead necklace and drop earrings. Necklace 34" long, coral beads ranging from about 13 mil to about 7 mil; gold beads from 9 mil to about 5 mil; dangle earrings 2 1/4" long. 200.00 - 300.00

260 14K Gold Ladies' Blue Topaz/Ruby Ring

14 K gold ladies' blue topaz and ruby ring, size 5 1/2. Gross weight: 5.3 DWT. 300.00 - 400.00

LOT #

261 Baume & Mercier, Geneve Ladies' Watch

Baume & Mercier, Geneve ladies' stainless watch, marked on back ACIER INOX, 66244, IVIV045204. Length of band approximately 6 1/4". 800.00 - 1,000.00

262 Pietra Dura Brooch, Flower Motif & Gold Frame

Pietra Dura brooch with flower motif, gold etruscan granulated frame. 2 " high, 1 1/2" wide. 600.00 - 900.00

263 14K Gold Flower Spray Brooch

14K gold flower spray brooch set with cabochon garnets, cabochon amethyst and pearls. Size: 3" long, 2" wide. Gross weight: 12.9 DWT. 900.00 - 1,200.00

264 Multi Strand 22K Gold Necklace

Multi strand 22K gold necklace with emeralds and baroque pearls, flower decoration on links, unmarked, tests 22K. Length 16". 300.00 - 400.00

265 18K Gold Round Pin, Emeralds & Pearls

18K gold round pin with emeralds and pearls, probably Middle Eastern; test 18K. Size: 2 1/2" diameter. 500.00 - 600.00

266 Seaman Schepps Topaz, Pearl & Diamond Pendant

Signed Seaman Schepps topaz, pearl and diamond pendant consisting of nine topaz stones, eight pearls in various sizes, and nineteen small diamonds. Topazes range in size from 5 ct. to 1 ct. and one small diamond about 1/2 ct. Gross weight 20.8 DWT. 2,000.00 - 3,000.00

LOT #

267 Three Gold Jewelry Items

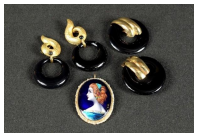

Three gold jewelry items comprising two pair 18 karat gold and onyx earrings and a 14 karat enamel portrait pendant. 1 3/4" high, 1 1/4" wide to 1 3/4" high, 1 1/2" wide. Condition: breaks, repair to one onyx earring. 300.00 - 400.00

268 14K Gold, Jade, Black Enamel & Diamond Ring

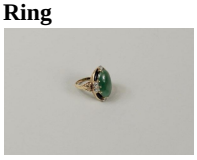

Jade, black enamel and diamond 14K gold ring, tests 14K. Approximate size 5. 200.00 - 300.00

269 Two Yellow Gold Watches

Two yellow gold watches comprising one GRUEN 18K round face watch and a MOVADO 14K yellow gold watch, both approximately 7" long. 300.00 - 400.00

270 14K Gold Chain Link Charm Bracelet

14K gold chain link charm bracelet, marked 14K. Approximately 7" long,5/8" wide. Weight 56.8 DWT. 1,000.00 - 2,000.00

271 Onyx, Diamond & Emerald Cameo

Onyx cameo with two emeralds and twenty old mine cut diamonds, approximately 8.40 cts. Size: 1 1/2" long, 1" wide. 3,000.00 - 4,000.00

272 Pair 14K Yellow Gold Diamond Earrings

Pair of 14K yellow gold and diamond earrings each containing three diamonds, approximately .10 ct. Size: 5/8" high, 1/2" wide. 300.00 - 400.00

LOT #

273 Platinum Diamond Ring, 1.30 CTS

Platinum and diamond ring set with emerald cut center diamond and six small diamonds. GIA certificate center diamond 1.30 cts, G color, SI2 clarity. Size 6. Gross weight: 1.8 DWT. 8,000.00 - 9,000.00

274 14K Gold Aquamarine Bracelet

14K gold bracelet with aquamarine, marked "585 Hand-Arbeit". 2 1/4: long, 2 1/2" inside diameter. Gross weight: 22.8 DWT. 2,500.00 - 3,500.00

275 Calvin Begay Sterling Silver & Opal Bracelet

Calvin Begay sterling silver and opal bracelet, 20th century. 1/4" wide, 6 1/2" long. Gross weight: .530 OZT. 300.00 - 400.00

276 22K Yellow Gold Pin/Green Stones

22K yellow gold pin with green stones, probably mid 19th century, stones are foil backed, pin back early replacement, loose piece needs repair, pin test 22K. Gross weight 20.6 DWT. 600.00 - 700.00

277 Iradji Moini Semiprecious Stone Floral Pin

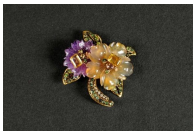

Iradji Moini semiprecious stone floral pin.3 3/4" high, 3/4" wide. 300.00 - 400.00

278 14K Yellow & Rose Gold Square Link Bracelet

14K yellow and rose gold square link bracelet, test 14K. 7" long, 1" wide. Weight 39.4 DWT. 1,000.00 - 2,000.00

LOT #

279 18K Gold Diamond/Ruby Cufflinks, Seaman Schepps

Pair 18K white gold cufflinks, set with small diamonds and four cabochon rubies approximate total 14.75 cts, signed "Seaman Shepps 11006." Gross weight: 9 DWT. 3,000.00 - 4,000.00

280 Miriko MOP Calla Lilly Pin/Earring Set

Miriko mother of pearl calla lilly pin and earring set, signed. Pin 5 1/2" high, 2 1/2" wide. Earrings 4 1/2" long, 1" wide. Condition: some lilies re-glued. 300.00 - 400.00

281 14K Gold & Pearl Bracelet, Attr. Seaman Schepps

14K tri color gold (rose, white and yellow gold) and pearl "wrapped link" bracelet, unmarked, attributed to Seaman Schepps, test 14K. Approximately 7 1/2" long. 2,000.00 - 3,000.00

282 Antique Double Miniature Gold Framed Brooch

Antique double miniature gold framed brooch with 18th and 19th century miniatures on front and reverse, set in a low carat gold, 19th century frame. 2 1/4"high, 2 1/4" wide. 2,000.00 - 2,500.00

283 18K Gold Boucheron Necklace & Earrings

18K gold Boucheron complex chain necklace and earrings, earrings marked OR750 and necklace marked Boucheron on safety clasp,French hallmarks and OR750 on clasp. Approximately 14" inside, center design 1" wide, earrings 1 1/2" long, 1" wide. Gross weight: 4.705 OZT. 12,000.00 - 15,000.00

LOT #

284 Large South Sea Baroque Pearls

Large South Sea baroque pearls about 1" diameter on sterling chain with small 3.5mm pearls as accent. Chain length 22" with drop of about 10". 900.00 - 1,200.00

285 18K Gold Flower Basket Pin/Rubies & Sapphires

18K gold flower basket pin with rubies and sapphires, tests 18K. 2 1/4" long, 2" wide. 500.00 - 600.00

286 14K Gold Tanzanite & Diamond Ring

14K gold tanzanite and diamond ring, 20th century, containing a three carat emerald cut blue tanzanite stone surrounded by ten round cut untreated diamonds with a total weight of 1.2 carats together with an appraisal certificate by Beverly Hills Gemological Lab. Size 7.25, gross weight 5.5 grams. 4,000.00 - 6,000.00

287 Chinese White Akoya Pearls

Chinese white Akoya pearls, various sizes from 11mm to 8mm with pear shaped sterling, rhinestone and pearl tassel pendant. 52" long excluding pendant, pendant 6" long. 1,000.00 - 1,500.00

288 European 18K Gold Cut Diamond & Emerald Ring

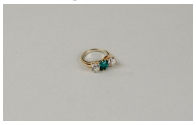

European 18K gold cut diamond and emerald ring, tests 18K, diamonds about one carat each and emerald also about one carat. Size 7. 8,000.00 - 9,000.00

289 Jade & Mixed Stone Five Strand Necklace

Jade and mixed stone five strand necklace. 1 1/4" wide, 17 1/2" long. 300.00 - 400.00

LOT #

290 14K Gold & Wood Bracelet, Attr. Seaman Schepps

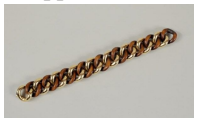

14K gold and exotic wood curb link bracelet consisting of nine wood links and nine gold links, unmarked, attributed to Seaman Schepps, tests 14K. Approximately 7 1/2" long. 2,000.00 - 3,000.00

291 18K Gold Large Bow Form Jeweled Brooch

Large 18K gold bow form brooch, set with cabochon emeralds, sapphires and rubies with ninety diamonds, approximately 1.80 cts total diamond weight. 3" high, 2 5/8" wide. Gross weight: 41.4 DWT. 7,000.00 - 9,000.00

292 14K Gold Ruby & Diamond Bracelet

14K gold ruby and diamond bracelet, 20th century, containing forty-four untreated oval rubies, totaling 30 carats and a clasp with one oval ruby weighing 2 carats surrounded by fourteen untreated round white diamonds totaling .60 carats, together with an appraisal certificate from the Beverly Hills Gemological Laboratory, CA. Size 7, 3/4" wide, 7" long. 4,000.00 - 5,000.00

293 Old Mine Cut Diamond & 14K Gold Cross

Old mine cut diamond and 14K gold cross, 15 pts. diamonds, tests 14K. Gross weight 7.7 DWT. Condition: some chips to diamonds. Size: 1 5/8" high, 1 1/4" wide. 900.00 - 1,200.00

294 14K Yellow Gold Necklace & Square Pin/Pendant

14K yellow gold necklace and square pin/pendant. Pendant 2" high, 2" wide,necklace 20" long. Weight: approximately 27DWT. 300.00 - 400.00

LOT #

295 Strand Large Yellow South Sea Pearls

Strand large 13mm yellow South Sea pearls with round diamond clasp in white gold, 16" long. 8,000.00 - 10,000.00

296 Tiffany & Co. 18K Gold Woven Bracelet

Tiffany & Co. 18 karat gold woven bracelet, 20th century. 1/8" wide, 7 1/4" long. Weight: 31.103 grams. 500.00 - 600.00

297 Pair 14K Yellow Gold Earrings

Pair 14K yellow gold earrings, earrings with double backs. 1 5/8" high, 1 5/8" wide. Weight: 24.3 DWT. 200.00 - 300.00

298 Elgin Pocket Watch

Elgin pocket watch with bold Roman numerals, second hand, porcelain dial. 1 5/8" round. 100.00 - 200.00

299 14K White Gold & Diamond Ring, 1 Carat Center

Diamond and 14 karat white gold ring containing a one carat round brilliant natural diamond, eight .05 carat baguette cut diamonds and four .065 round brilliant natural diamonds, together with appraisal report from the International Gemological Institute stating a replacement value of $5,275.00. Approximate size 7. 4,000.00 - 5,000.00

300 Alexis Bittar Bracelet & Three Costume Jewels

Alexis Bittar bracelet and three costume jewels, comprising a KJL cross pin, flower pin and Moghul style bracelet. 3" wide, 3" long to 1 5/8" high, 3" diameter. 300.00 - 400.00

LOT #

301 Three Cecile Jeanne Paris Jewelry Items

Three Cecile Jeanne Paris jewelry items comprising a pendant necklace and two pair earrings. 1" wide, 3/4" long to 11" long, 6 1/2" wide. Condition: finish wear, loss. 100.00 - 200.00

302 Eleven Karl Lagerfeld, Escada Costume Jewelry

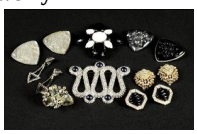

Eleven costume jewelry items comprising Lagerfeld, Escada, Landau, Alex and Ami and others. 1" wide, 1 1/2" long to 3 1/4" wide, 4" long. 300.00 - 400.00

303 Antonio Pineda Mexican Sterling Silver Bracelet

Antonio Pineda Mexican sterling silver "Thumbprint" bracelet, 20th century. Interior 6 1/4" long, 1 1/4" wide. Weight: 5 OZT. Condition: wear, scratches, nicks and small dents. 600.00 - 800.00

304 Seventeen Plastic & Lucite Jewelry Items

Seventeen plastic and Lucite jewelry items comprising a Lucite cuff, two Chinese style necklaces and other items. 1" high, 1 1/8" deep to 3/4" wide, 19" long. Condition: wear, three single bracelets originally one bracelet. 200.00 - 300.00

305 Two Rock Crystal Necklaces

Two rock crystal necklaces, 20th century. Approximately 1" wide, 17 1/2" long to 1 1/4" wide, 20" long. Condition: chips. 200.00 - 300.00

306 Sixteen Rhinestone Costume Jewelry Items

Sixteen rhinestone costume jewelry items comprising three necklaces, four pins, one bracelet and eight pair of earrings.1 1/2" diameter to 16" long,1" wide. 200.00 - 300.00

LOT #

307 J L Blin Paris Necklace, Bracelet, 2 Pair Earrings

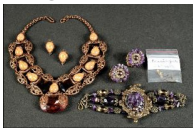

J.L. Blin necklace, bracelet and two pair of earrings. 1 1/8" high, 5/8" wide to 2 1/2" high, 16 1/2" long. Condition: one detached bracelet piece. 200.00 - 300.00

308 Iradji Moini Horse Pin & Earrings

Iradji Moini semiprecious stone horse pin and earrings. 2" high, 1 1/8" wide to 2 1/2" high, 4/5" wide. 300.00 - 400.00

309 Group Rhinestone Costume Jewelry Items

Group of rhinestone costume jewelry items comprising twenty eight bracelets and eight necklaces. 3/8" wide, 7" long to 1 1/2" wide, 17 1/2" long. Condition: use wear, a few stone losses. 300.00 - 400.00

310 Dian Malouf Ring & Sterling/Pearl Ring

Dian Malouf sterling and 14 karat heart ring and a sterling and pearl ring. 1/4" high, 1" wide to 1" high, 1" wide.
200.00 - 300.00

311 Miriam Haskell Necklace & Pair Earrings

Miriam Haskell necklace and pair earrings. 1 1/2" diameter to 4" wide, 14" long. Condition: finish wear, loss. 200.00 - 300.00

312 Group Faux Pearl & Rhinestone Jewelry Items

Group faux pearl and rhinestone jewelry items comprising a Barrera mother of pearl pendant, five necklaces, six pins, six pair of earrings, four bracelets and two rings. 1 1/4" high, 1 1/4" wide to 1 1/2" wide, 30" long. Condition: use wear, one stone loss to Barrera pendant. 200.00 - 300.00

LOT #

313 Eight Hardstone & Amber Necklaces

Eight hardstone and amber necklaces comprising four amber necklaces, a blister pearl necklace, a rock crystal necklace, and others. 3 1/2 wide, 17" long to 1 1/2 wide, 22" long. 200.00 - 300.00

314 Group Costume Jewelry Items, Including Swarovski

Group of costume jewelry items comprising a Schreiner brooch, two Swarovski planet pins, three pair earrings and other items. 1 1/4" diameter to 3 1/8" high, 2 3/4" wide. 200.00 - 300.00

315 Nine Costume Bracelets, Pendant & Earrings

Nine costume jewelry bracelets comprising two black enamel rhinestone cuffs and others together with a pendant necklace and matching earrings. 1 1/8" high, 3/4" wide to 7/8" wide, 9 1/2" long. 200.00 - 300.00

316 Pair Ky Lo Sterling & Semiprecious Stone Cuffs

Pair of Ky Lo sterling and semi precious stone cuffs. 3/4" wide, 2 3/4" diameter. Condition: one with chips to enamel and amethyst stone. 200.00 - 400.00

317 Eleven Mostly Faux Designer Ladies & Men's Watches

Eleven mostly faux designer ladies and men's watches comprising Chanel, Cartier, Rolex and others. Condition: use wear. 100.00 - 200.00

318 Nine Mostly Faux Designer Ladies' & Men's Watches

Nine mostly faux designer ladies and men's watches comprising Cartier, Rolex, a vintage Swiss Art Deco enamel pendant watch and others. Pendant 1 3/4" high, 1 1/4" wide. Condition: use wear. 100.00 - 200.00

LOT #

319 Ten Mostly Faux Ladies' & Men's Designer Watches

Ten mostly faux designer ladies and men's watches comprising Chanel, Bulgari, Cartier and others. Condition: use wear. 100.00 - 200.00

320 Sixteen Rhinestone Costume Jewelry Pins, Key Chain

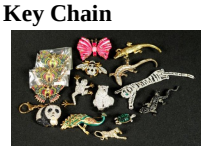

Sixteen rhinestone costume jewelry pins comprising various animals and insects and one Panda key chain. 1 1/2" high, 7/8" wide to 6 3/4" long, 1" wide. 300.00 - 400.00

321 Two Bamboo & Coral Necklaces w/Costume Necklaces

Two bamboo and coral necklaces, seven costume necklaces and two pair earrings. 1 14" high, 1" wide to 3" wide, 14" long. 300.00 - 400.00

322 Group Ethnic & Costume Jewelry Items

Group of ethnic and costume jewelry items comprising a Ganesh pendant necklace, a faux amber necklace, bead bracelets, leather bracelets, a large agate brooch and other items. 2 1/2" high, 1 1/4" wide to 4" wide, 12" long. Condition: use, finish wear. 200.00 - 300.00

323 Six Sterling & Other Jewelry Items

Six sterling silver and other items comprising two sterling bracelets, three pair earrings, and a Zuni pin.1" high, 1" wide to 2 1/4 high, 2 1/2 wide. 300.00 - 400.00

324 Group Costume Jewelry Items

Group of costume jewelry items comprising a Ben Amun coin necklace, ten additional necklaces, a clock pin and earrings, two Cameo pins and four bracelets. 1 7/8" high 1 1/2" wide to 2" diameter, 20" long. Condition: use , finish wear, break to one coin necklace. 200.00 - 300.00

LOT #

325 Group Faux Designer Jewelry/Other Items

Group of faux designer jewelry comprising Cartier style bracelets, Lagos style bracelets and two pins, additional bracelets, necklaces, and earrings. 7/8" diameter to 2 1/2" wide, 18" long. 200.00 - 300.00

326 Two Sterling/Mixed Stone Necklaces, Two Hardstone

Two sterling and mixed stone necklaces together with two hardstone necklaces. 1 5/8" wide, 13" long to 3/4" wide, 11 1/2" long. 300.00 - 400.00

327 Two Costume Jewelry Necklaces

Two costume jewelry necklaces comprising a rhinestone necklace and a faux crystal necklace. 2 1/2" high, 14" long to 6" high, 16" long. Condition: rhinestone necklace with one detached stone, chips. 200.00 - 300.00

328 Two Barrera Butterfly Brooches, Two Sterling Pins

Two Barrera butterfly brooches, two Mexican sterling pins together with other ladies brooches. 1 1/4" long, 1 1/4" wide to 4 3/4" diameter. 200.00 - 300.00

329 Versace Gold Leather Handbag

Versace gold leather handbag. 10' high, 16" wide. Condition: small interior stains. 300.00 - 400.00

330 Two Judith Lieber Handbags

Two Judith Lieber handbags comprising a navy patent leather and a navy leather bag. 13"high, 5 1/2" wide, 1 1/2" deep and 7 1/2" high, 4" wide, 2" deep. Condition: use wear, finish wear. 300.00 - 400.00

LOT #

332 Four Ladies Designer Handbags

Four ladies designer handbags comprising Valentino, Alexander McQueen, Dolce & Gabbana, and Longchamps. 6" high, 12" wide excluding handle to 9 1/2" high, 16" wide excluding handle. Condition: use, finish wear. 300.00 - 400.00

333 Chanel Vintage White Leather Handbag

Chanel vintage white leather handbag. 7 1/2" high, 6" wide. Condition: use wear. 400.00 - 500.00

334 Eight Leather & Fabric Handbags/Belt

Eight leather and fabric handbags Including two Ralph Lauren sterling and alligator bags, a Ralph Lauren belt, a Ralph Lauren tote and other bags. 300.00 - 400.00

335 Gucci Navy Leather Handbag

Gucci navy leather handbag with removable strap. 5 1/4" high, 7" wide excluding strap. Condition: use, finish wear, interior stains. 200.00 - 300.00

335a Gucci "Jeweled" Evening Bag

Gucci "jeweled" evening bag. 3 1/2" high, 6 1/2" long. Condition: stains, losses, repair to one corner. 200.00 - 300.00

336 Five Brighton, One Eric Javits Handbags

Five Brighton and one Eric Javits handbag comprising a Brighton fabric and bamboo handle bag, two leather Brighton bags, one small brown clutch , one tapestry bag and an Eric Javits metallic bag. 4 1/2" high, 7 1/2" wide excluding handle to 16 1/2" high, 17 1/2" wide. Condition: use wear. 300.00 - 400.00

LOT #

337 Eight Coach Leather & Fabric Handbags, Dior Tote

Eight Coach leather and fabric handbags and a Dior tote. 5" high, 8 1/2" wide excluding handle to 14 1/2" high, 18" wide. Condition: use wear. 300.00 - 400.00

338 Two Vintage Patent Leather Handbags

Two vintage patent leather handbags Including a Gucci bag with rhinestone buckle. 7" high, 9 1/2" wide to 8 1/4" high, 13 1/2" wide. Condition: use, finish wear. 200.00 - 300.00

339 Four Finesse La Model Bags

Four Finesse La Model bags comprising a rhinestone clutch, two bucket bags and a patent leather bag. 5 1/2" high, 7 1/2" wide to 9 1/2" high, 11" wide. Condition: use wear. 200.00 - 300.00

340 Tarabarteria Fur/Leather Satchel

Tarabarteria fur and leather satchel. 18" high, 13" wide, 11" deep. Condition: use, finish wear. 300.00 - 400.00

341 Eight Ladies' Evening Bags Including Bill Blass

Eight ladies evening bags including Bill Blass, Carlo Fellini and others. 4" high, 5" wide excluding handle to 6 1/2" high, 7 1/2" wide excluding handle. Condition: use, finish wear. 200.00 - 300.00

342 Vintage Chanel Quilted Black Patent Leather Purse

Vintage Chanel quilted black patent leather purse. 300.00 - 400.00

LOT #

343 Paolo Mani Mink & Leather Handbag

Paolo Mani mink and leather handbag. 14" high, 9" wide. 300.00 - 400.00

344 Four Vintage Finesse La Model Handbags

Four vintage Finesse La Model handbags. 6 1/2" wide, 5 3/4" high excluding handle to 8 1/2" high, 11" wide excluding handle. Condition: one handbag with partially detached decorative bar, use, finish wear. 200.00 - 300.00

345 Three Vintage Finesse La Model Handbags

Three vintage Finesse La Model handbags. 9 1/2" high, 11 1/2" wide to 6" high, 5 1/2" wide. Condition: use, finish wear. 200.00 - 300.00

346 Judith Lieber Rhinestone Evening Bag

Judith Lieber rhinestone evening bag. 4" high, 6 1/2" wide. Condition: crimps in chain. 300.00 - 400.00

347 Loro Piana Cashmere Wrap

Loro Piana cashmere wrap. 60" long, 54" wide. 300.00 - 400.00

348 Hermes Silk Scarf

Hermes silk scarf signed Clerc. 33 1/2" wide, 35 1'2 long. 200.00 - 300.00

349 Loro Piana Cashmere Reptile Print Stole

Loro Piana cashmere reptile print stole 80" long, 30" wide. 300.00 - 400.00

LOT #

350 Seven Wool, Cashmere, & Silk Designer Scarves

Seven wool, cashmere, and silk designer scarves Including Bottega Veneta, Gianfranco Ferre, Ralph Lauren and others. 200.00 - 300.00

351 Four Loro Piana Cashmere & Silk Scarves

Four Loro Piana cashmere and silk scarves. 28" wide, 76" long to 19" wide, 68" long. Condition: use wear, thread pulls. 200.00 - 300.00

352 Eight Pashmina Scarves

Eight Pashmina scarves. 47 1/2" long, 36" wide. Condition: use wear. 200.00 - 300.00

353 Hermes Silk Scarf

Hermes silk scarf titled "Romantique". 34 1/2" wide, 35 1/2" long. Condition: small stains. 200.00 - 300.00

354 Six Silk Designer Scarves

Six silk designer scarves Including Gucci, Chanel, Bulgari and one black chiffon. 56" long, 52" wide to 34" long, 34" wide. Condition: use wear, a few thread pulls. 300.00 - 400.00

355 Eleven Silk & Wool Designer Scarves

Eleven silk and wool designer scarves and other scarves including Pierre Cardin, Adele Simpson and others. 25" long, 25" wide to 52" long, 52" wide. 200.00 - 300.00

LOT #

356 Six Silk, Velvet & Chiffon Evening Wraps

Six silk, velvet and chiffon evening wraps including Agnona. 45" long, 45" wide to 80" long, 24" wide. 300.00 - 400.00

357 Five Silk, Velvet & Wool Evening Wraps

Five silk, velvet and wool evening wraps including an Art Deco style wrap and a fur lined wrap.13 1/2" wide, 64" long to 100" long, 30" wide. Condition: Art Deco wrap lacking one tassel. 300.00 - 400.00

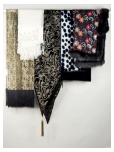

358 Two Michel Jacques Suede Items & Trzebinski Wrap

Two Michel Jacques suede items and Trzebinski wrap comprising a Michel Jacques Beverly Hills perforated suede mini dress and shawl and Trzebinski beige wrap with feather fringe. 200.00 - 300.00

359 Six Velvet, Wool & Cashmere Scarves/Wraps

Six velvet, wool and cashmere scarves and wraps including Loro Piana and an Art Deco style velvet shawl. 300.00 - 400.00

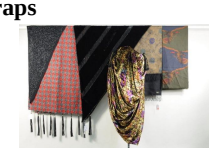

360 Fiandaca Evening Suit

Fiandaca evening suit. Size 6. 300.00 - 400.00

361 Fiandaca Beige Appliqued Silk Dress & Jacket

Fiandaca beige appliqued silk dress and jacket, part of couture collection. Size 4. 300.00 - 400.00

LOT #

362 Versace Wool Houndstooth Skirt Suit

Versace wool houndstooth skirt suit. Size 44. 200.00 - 300.00

363 Chanel Nylon Skirt Suit

Chanel nylon skirt suit brown with off white trim. Size 42. 300.00 - 400.00

364 Chanel Black & White Wool Skirt Suit

Chanel black and white wool skirt suit with black gabardine skirt. Jacket size 40. 300.00 - 400.00

365 Three Quarter Length Black Mink Coat

Three quarter length black mink coat, size small. 500.00 - 600.00

366 Patricia Underwood Stitched Leather Back Hat

Patricia Underwood stitched leather large brim hat in black hue. Retail sale price $ 1,200. 200.00 - 300.00

367 Seven Vintage Ladies' Hats

Seven vintage ladies' hats including Cesar Rubio, Peck and Peck, Laura Daly and others. 100.00 - 200.00

368 Two Suede & Mink Hats

Two suede and mink hats Including a J Mendel hat. 200.00 - 300.00

LOT #

369 Patricia Underwood Stitched Leather Burgundy Hat

Patricia Underwood stitched leather hat in burgundy hue. Retail price $ 1,200. 200.00 - 300.00

370 Five White Mink Items

Three white mink hats, a muff and a pair of earmuffs. 200.00 - 300.00

371 Four Ladies' Fur Hats & Boa

Four ladies' fur hats and a boa. 200.00 - 300.00

372 Patricia Underwood Stitched Leather Green Hat

Patricia Underwood stitched leather large brim hat in green hue. Retail price $ 1,200. 200.00 - 300.00

373 Seven Vintage Men's Hats

Seven vintage men's hats including a Knox Felt Hat, a Stetson with rattlesnake headband and others. Sizes small to 7 3/8'. 200.00 - 300.00

374 Three Ladies' Accessory Items

Three ladies' accessory items, comprising an alligator bag, a beaded bag, and a 10K gold watch necklace. 1 1/2" diameter to 6" high, 8" wide, 30" long. 100.00 - 200.00

375 Chanel Black & White Wool Tweed Jacket

Chanel black and white wool tweed jacket. Size: 40. 300.00 - 400.00

LOT #

376 Christian Lacroix Velvet Hostess Dress

Christian Lacroix velvet hostess dress, size 44. Condition: use wear. 200.00 - 300.00

377 Four Ladies' Dresses, Jacobs, Ricci, Escada

Four ladies' dresses comprising a Nina Ricci Boutique, size 40; Marc Jacobs, size 12; Escada, size 40; and a velvet dress, no label. Condition: use wear. 200.00 - 300.00

378 Two Ladies' Dresses, Chloe

Two ladies' dresses comprising a Chloe, size 40 and a dress with a cut out label, size 36. Condition: use wear. 100.00 - 200.00

379 Two Cocktail Dresses, One Rickie Freeman

Two cocktail dresses comprising a flocked net dress, no label, no size; and a Rickie Freeman, size 6. Condition: use wear. 200.00 - 300.00

380 Two Designer Cocktail Suits & Cocktail Dress

Two cocktail suits and a cocktail dress comprising a Bob Mackie, no size; Emmanuel, size 10; and Escada Couture, size 6. Condition: use wear. 200.00 - 300.00

380a Three Ronald Amey Clothing Items

Three Ronald Amey wool clothing items comprising two black and white wool dresses, one with long sleeves and one sleeveless, together with a matching black and white wool coat. 300.00 - 400.00

LOT #

381 Vintage Emilio Pucci Silk Dressing Gown & Others

Vintage Emilio Pucci silk dressing gown together with a B. H.Wragge linen coat, a Hardy Amies suit and other items. Condition: stains, wear, no size labels. 200.00 - 300.00

382 Chanel Green Wool & Silk Skirt Suit

Chanel green wool and silk skirt suit. Size 40. 300.00 - 400.00

383 Three Oscar de la Renta Cocktail Dresses

Three Oscar de la Renta cocktail dresses, one size 14; two with no size labels. Condition: small stains to wool skirt. Condition: use wear. 200.00 - 300.00

384 Chanel Nylon Quilted Skirt Suit

Chanel nylon quilted skirt suit comprising a red jacket and white skirt. Size 42. Condition: stains to jacket and skirt. 300.00 - 400.00

385 Chanel Black Long Silk Evening Dress

Chanel black silk long evening dress, sleeveless. Size 40. 400.00 - 500.00

386 Chanel Black Leather Jacket

Chanel black leather jacket. Size 42. Condition: a few light stains to collar. 300.00 - 400.00

387 Chanel Cocktail Skirt Suit

Chanel cocktail skirt suit, wool and sequin jacket with chiffon skirt. Size 40. 300.00 - 400.00

LOT #

388 Two Chanel Skirts, One Sequin, One Black Wool

Two Chanel skirts, one white sequin size 34, one black wool stripe size 42. 300.00 - 400.00

389 Le Dix by Balenciaga Dress & Jacket

Le Dix by Balenciaga red dress and white jacket with green applique. 300.00 - 400.00

390 Emanuel Ungaro Silk & Leather Skirt Suit

Emanuel Ungaro silk and leather skirt suit with fur collar, one leather skirt and one silk skirt, one sweater, fur collar and silk jacket. Size medium. 200.00 - 300.00

391 Roberto Cavalli Velvet & Gilt Patterned Skirt Suit

Roberto Cavalli velvet and gilt patterned skirt suit with mink collar. Size 42. 300.00 - 400.00

392 Emporio Armani & Herrera Skirts, Givenchy Jacket

Three skirt suits, jackets, comprising an Emporio Armani and a Carolina Herrera skirt suit and a Givenchy jacket. 300.00 - 400.00

393 J. Mendel Wool Boucle Fur Trimmed Cape & Dress

J. Mendel wool boucle fur trimmed cape and dress. Size: small. 300.00 - 400.00

394 Three Ladies Evening Wear Articles

Three ladies evening wear articles comprising a Shahin velvet pants suit, a Blumarine down jacket with rhinestone closure, and a Flores black satin jacket and blouse. Size: small. 300.00 - 400.00

LOT #

395 Chanel Metallic Wool Skirt Suit

Chanel metallic wool skirt suit. Size 42. 300.00 - 400.00

395a Emanuel Ungaro Parallele Paris Skirt & Jacket

Emanuel Ungaro Parallele Paris cotton and wool loose woven multi-colored jacket together with a purple leather skirt, size medium. 200.00 - 300.00

396 Two Alexander McQueen Wool Skirt Suits, Wool Skirt

Two Alexander McQueen wool skirt suits and wool skirt. Size: small. 300.00 - 400.00

397 Versace Wool Skirt Suit, Red & Cream Wool Jacket

Versace black wool skirt suit and a red and cream wool jacket, size small. 300.00 - 400.00

398 Fur Skirt Suit

Fur skirt suit, size small. 300.00 - 400.00

399 Six Couture Items Including Oscar De La Renta

Six couture items including vintage Oscar de la Renta matching blue and white jacket and jump suit size small, Escada jacket size 36, Contraire jacket, Carmen Marc Valvo jacket size 2, Carolina Herrera skirt size 4, and Louis Feraud size 6. 300.00 - 400.00

400 Two Ralph Lauren Riding Jackets

Two Ralph Lauren riding jackets, one red and one yellow. Size small. Condition: small spot on upper left of yellow jacket. 200.00 - 300.00

LOT #

401 Chanel Black Wool Skirt Suit & Matching Jacket

Chanel black wool skirt suit and matching jacket size 40. 400.00 - 500.00

402 Ralph Lauren Broadtail Skirt Suit

Ralph Lauren Broadtail suit. Size: small. 300.00 - 400.00

403 Emilio Pucci White Wool Fur Trimmed Jacket

Emilio Pucci white wool fur trimmed jacket, size small. 300.00 - 600.00

404 Le Dix Balenciaga Vintage Red Brocade Evening Suit

Le Dix Balenciaga vintage red brocade evening suit made in France, size small to medium. 300.00 - 400.00

405 Emanuel Ungaro Black & White Skirt & Coat

Emanuel Ungaro black and white skirt and coat. 200.00 - 300.00

406 J Mendel White Wool Boucle Cape/Fur Trim

J Mendel white wool boucle cape with fur trim, size medium. 300.00 - 400.00

407 Gianfranco Ferre Leather & Fur Lined Leather Coat

Gianfranco Ferre leather and fur lined red leather coat, size 42. 300.00 - 400.00

408 Eleven Designer Clothing Articles

Eleven designer clothing articles including a black wool skirt suit by Alexander McQueen size 42, black pant suit by Donna Karan size 2, black boiled wool jacket, blue chiffon skirt by Zang Toi, pink skirt suit by Mandana and white wool Armani Emporio jacket size 10. 300.00 - 400.00

LOT #

409 Three Chanel Clothing Items

Three Chanel clothing items comprising a net blouse size 42, evening slacks size 38 and an evening skirt size 38. 300.00 - 400.00

410 Four Designer Items by Armani, Rossi & Parnis

Four designer items by Armani, Rossi and Parnis including an Emporio Armani black sequin jacket size 8, Pilar Rossi beige and orange trimmed silk pant suit size medium and a Mollie Parnis purple dress size medium, all possibly vintage. 300.00 - 400.00

410a Valentino & Fendi Ladies Outfits & Coat

Valentino and Fendi ladies outfits and a coat comprising a Valentino skirt suit in iridescent red/green with vertical brass brad design on skirt, size # 6, a Fendi brown and beige cashmere and satin silk reversible coat together with a beige silk and satin skirt and brown cashmere sleeveless top approximate size medium, and a long brown wool coat with fur collar approximate size medium. Condition: small spot on collar of coat. 300.00 - 400.00

411 Five Leather Items by Lim, Moschino & Ferre

Five leather items by Lim, Moschino and Ferre including a Philip Lim black and gold leather jacket size 6, Moschino black leather suit size 42, and Gianfranco Ferre black leather suit size 4. 300.00 - 400.00

412 Mary Mcfadden Green Evening Dress

Mary Mcfadden green evening dress, size 6. 300.00 - 400.00

LOT #

413 Vintage M de Etoile Evening Gown & Jumpsuit

Vintage M de Etoile evening gown and jumpsuit, size small. 400.00 - 500.00

414 Five Lace Evening Items

Five lace evening items comprising a Jacqueline de Ribes lace cocktail dress, lace coat , shawl and two Betsey Johnson items, size 4 and size 6. 300.00 - 400.00

415 Four Fernando Sanchez Black Evening Dresses

Four Fernando Sanchez black evening dresses, size 6 and size 8. 300.00 - 400.00

416 Vintage Yellow Beaded Evening Dress

Vintage yellow beaded evening dress, size small. 300.00 - 400.00

417 Vintage Beaded Pearl Cocktail Dress

Vintage beaded pearl cocktail dress, size small. 300.00 - 400.00

418 Scaasi Velvet Applique Evening Dress

Scaasi velvet applique evening dress, size small. 300.00 - 400.00

419 Three Beaded Evening/Cocktail Dresses

Three beaded evening/cocktail dresses comprising a short feathered dress, and two dress/vest ensembles, size small and medium. 200.00 - 300.00

LOT #

420 St. Martin Skirt Suit & Roufogali Appliqued Dress

St Martin sequin and velvet evening skirt suit, size small, and Della Roufogali black silk applique dress with bright stones, size 6. 300.00 - 400.00

421 Three Black & Gold Evening Dresses & Silver Coat

Three black and gold evening dresses size medium and silver coat, size small. 300.00 - 400.00

422 Chanel Black & White Houndstooth Blazer Jacket

Chanel black and white houndstooth blazer style jacket, size 42. 200.00 - 300.00

423 Four Sheepskin Clothing Items

Four sheepskin clothing items Including an Audrey Talbot vest size small, jacket and hat size 8. 200.00 - 300.00

424 Four Men's Ralph Lauren Outerwear w/Cashmere Robe

Four Men's Ralph Lauren outerwear items comprising one reversible rain coat, three jackets with one London made jacket and one cashmere bathrobe, size large and one medium. 200.00 - 300.00

425 Six Ladies' Ralph Lauren Clothing Items

Six ladies Ralph Lauren clothing items including one ladies khaki pant suit size 4 or 6, one yellow silk skirt size 10 and cotton sweater, gold metallic jeans size 26, red and white checkered rain coat size 4. 200.00 - 300.00

LOT #

425a Five Ladies Wool Clothing Items

Five ladies wool clothing items, comprising two Tape Measure pantsuits, a Mandana suit and other items, no visible sizes. 200.00 - 300.00

426 Six Le Dix for Balenciaga Ladies Clothing Items

Six Le Dix for Balenciaga ladies clothing items including three skirts, one yellow size 38, one black and one rust skirt and rust print jacket, a black sequin jacket and two silk beige skirts, size medium. 300.00 - 400.00

427 Eight Vintage Designer Ladies Skirts

Eight vintage designer ladies skirts including Prada, Yves Saint Laurent Rive Gauche, Dolce & Gabbana size 42, Escada size 36, Prada size 40 and 46, some possibly vintage. 300.00 - 400.00

428 Seven Ladies' Designer Skirts & One Wrap

Seven ladies' designer skirts and one wrap including Christian Frances Roth, Emanuel Ungaro, Wolford size 34, St. Johns size 4, and others. 300.00 - 400.00

429 Four Designer Items, Cucinelli, Nygard & Scott

Four designer items by Cucinelli, Nygard and Scott including Brunello Cucinelli cashmere sweater with fur collar size medium, Peter Nygard cutwork leather gray jacket size 6, and a Gretchen Scott green leather jacket . 400.00 - 500.00

430 Two Ladies' Jackets, St. John & Brooks Brothers

St John Collection black wool coat size 2, and Brooks Brothers black mink trimmed wool jacket size 4. 300.00 - 400.00

LOT #

431 Three Skirt Suits & Dress Suit, Rossi & Moschino

Three skirt suits and one dress suit by Rossi and Moschino and others,all small sizes, probably vintage. 300.00 - 400.00

432 Three Ladies' White Fur Pieces

Three ladies' white fur pieces including a rabbit jacket by Linda Richards Luxury size medium, leather jacket by Chaaum size extra large, and a fox wrap. 200.00 - 300.00

433 Three Ladies' Jackets, Vest & Suit Including Fendi

Three ladies' jackets, vest and suit comprising one Fendi 365 jacket, one Carolina Herrera dark green jacket, beige cotton jacket size 8, black suit by Joanna Mastroianni size 8, and beige linen vest with brown leather trim by Katherine Hooker, London. 300.00 - 400.00

434 Three Black Lounge Dresses, Natori & de la Renta

Three pieces black lounge wear including Natori and Oscar de la Renta, size small. 100.00 - 200.00

435 Three Dresses Including Martha International

Three dresses including Martha International red jersey dress,one black cotton puffy dress with large bow, and black and white check wool dress with flower at neck, size medium. 200.00 - 300.00

436 Two Ladies' Fur Items

Two ladies' fur items including Borghese broadtail lamb skirt suit and a vintage broadtail lamb jacket, size small. 300.00 - 400.00

LOT #

437 Zang Toi Fur Trimmed Suit/Gorgio Faux Fur Jacket

Zang Toi fur trimmed skirt suit size 4 ,Giorgio faux fur jacket size 6 and green suede pant suit, size medium 200.00 - 300.00

438 Four Ladies' Sweaters/Barney's NY, Prada

Four ladies' sweaters comprising Barney's NY size medium, Prada size 40, Autumn Cashmere size small, Abercrombie & Fitch size medium, Barneys purple sweater with costume necklace attached, signed Maya. 200.00 - 300.00

439 Two Ralph Lauren Limited Edition Wool Blankets

Two Ralph Lauren limited edition wool blankets. Size 53" long, 66" wide to 52" long, 66" wide. 200.00 - 300.00

440 Chanel Black Wool Jacket

Chanel black wool jacket, size 42. 300.00 - 400.00

441 Three Ladies' Designer Belts

Three ladies' designer belts consisting of one Judith Leiber and two Bijan of Beverly Hills crocodile belts. 1 1/4" wide, 36" long to 2 1/4" wide, 3 1/2" long. Condition: use, finish wear. 200.00 - 300.00

442 Six Assorted Metal Belts, Possibly Chanel

Six assorted metal belts with rhinestones and chains, one possibly Chanel. 1 5/8" wide, 36 1/2" long to 2 1/4" wide, 28 1/2" long. Condition: wear, stains to mesh belt. 200.00 - 300.00

LOT #

443 Sterling & Agate Belt Buckle w/3 Exotic Skin Belts

Sterling silver and agate belt buckle by E. Rand together with three exotic skin belts. 1" wide 35" long to 2 1/2" wide, 37 1/2" long. Condition: use wear. 200.00 - 300.00

444 Three Ladies' Designer Belts

Three ladies' belts comprising one brown Gucci belt, one red Tiffany belt in original box and one gold mesh Ralph Lauren belt. 1 5/8" wide, 33" long to 3 1/2" wide, 38" long. Condition: Gucci with finish wear. 200.00 - 300.00

445 Five Ladies' Belts

Five ladies' belts Including two Finesse La Model belts and a vintage belt. 36 1/2" long, 1 1/8" wide to 32 1/2" long, 3" wide. Condition: use, finish wear, loss. 200.00 - 300.00

446 Koret Handbag & Walborg Rhinestone Handbag

Koret handbag and Walborg rhinestone handbag. 5" high, 6 1/2" wide excluding handle to 5 3/4" high, 7" wide. Condition: wear, stains. 200.00 - 300.00

447 Fiandaca of Boston Black Silk Evening Dress

Fiandaca of Boston black silk evening dress, part of his couture collection size 2/4. 300.00 - 400.00

448 Three Clothing Ensembles, Fiandaca

Three clothing ensembles by Fiandaca comprising an off-white and pink wool suit dress and jacket, part of his couture collection size 6, gray wool crepe dress size 4, and gray silk blouse and gray print skirt. 300.00 - 400.00

LOT #

449 Nine Ralph Lauren Men's Vests/Jackets

Nine Ralph Lauren men's items, comprising four vests and five jackets, sizes small and medium. 200.00 - 300.00

450 Chanel Silk Print Skirt, Blouse & Wool Sweater

Chanel silk print skirt, blouse and wool sweater, skirt and blouse size 38, sweater size 42. 300.00 - 400.00

451 Emanuel Ungaro Faux Fur Jacket, Brown & Black

Emanuel Ungaro faux fur jacket, brown and black, size medium. 200.00 - 300.00

452 Three Leggiadro Items/Evening Skirt, Pants, Jacket

Three pieces by Leggiadro including evening skirt, animal print pants and quilted jacket size 4. 200.00 - 300.00

453 Escada Skirt Suit, Animal Print Lining

Escada skirt suit with animal print lining. Size 36. 300.00 - 400.00

454 Three Ralph Lauren Purple Label Items

Three pieces Ralph Lauren purple label clothing including black beaded body top, forest green faux fur trimmed jacket, both size 2, and a long maroon velvet skirt, size 4. 200.00 - 300.00

455 Ralph Lauren Purple Label Jacket, Skirt & Top

Ralph Lauren purple label jacket, skirt and top, including red wool jacket size 2 with faux fur trim, paired with a black wool skirt size 6, and a black net top size medium. 200.00 - 300.00

LOT #

456 Six Ralph Lauren Items

Six pieces Ralph Lauren clothing including plaid wool jacket, white wool jacket size 10, two skirts size 4, brown and beige skirt suit size 10. 200.00 - 300.00

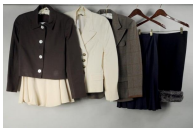

457 Three Evening Dresses, Saks, Ralph Lauren, Cassini

Three evening dresses comprising one black Saks 5th Avenue, one black dress purple label Ralph Lauren size 2, and one short evening dress Oleg Cassini size 2. 300.00 - 400.00

458 Six Ralph Lauren Purple Label Items

Six piece Ralph Lauren purple label clothing including two wool jackets size 4, vest size 6, blouse size 8, corduroy skirt size 6, black and white plaid blazer size 6 300.00 - 400.00

459 Three "Vintage" Outfits, Le Dix Balenciaga

Three "Vintage" outfits by Le Dix Balenciaga including an off white and silk cotton dress with yellow, green, blue and red flower applique size small, white piquet vintage suit and a black silk suit made in France. 300.00 - 400.00

460 Ronald Amey Navy & Gold Evening Dress

Ronald Amey navy and gold evening dress with gold cotton velvet skirt,bright sequin sleeves and silk bodice. 300.00 - 400.00

461 Three Versace Skirt Suits

Three Versace skirt suits including one pink jersey skirt and twill jacket size 44, one black and white polka dot skirt and pants with plaid top and chartreuse button holes with wild colored lining, and a black and white herringbone skirt suit size 40. 300.00 - 400.00

LOT #

462 Emanuel Ungaro Brown Coat

Emanuel Ungaro brown coat, size medium to large. 200.00 - 300.00

463 Dominic Rompollo Fur Lined Coat, Skirt & Jacket

Dominic Rompollo fur lined coat size medium, skirt and jacket, along with a jacket size 6, all in animal print textile. 300.00 - 400.00

464 Thierry Mugler Vintage Black Worsted Wool Suit

Thierry Mugler, Paris, vintage black worsted wool suit size 38, dated 1980. 300.00 - 400.00

465 Five Emanuel Ungaro, Escada & Marc Jacobs Items

Five Emanuel Ungaro, Escada and Marc Jacobs items including Ungaro Paris collection black velvet stripe skirt suit, Escada brown satin pant suit size 34, and Marc Jacob black and white stripe wool with satin trim jacket. 300.00 - 400.00

466 Two Christian Francis Roth & Zang Toi Items

A Christian Francis Roth red plaid jacket size 4, and a Zang Toi brown tweed skirt suit size 4, both with Martha labels, probably vintage. 200.00 - 300.00

467 Vintage Jacqueline De Ribes Silk Top & Jacket

Vintage Jacqueline De Ribes silk top and jacket, made in France. 100.00 - 200.00

468 Valentino Beige & Black Wool Skirt Suit

Valentino beige and black wool skirt suit, probably vintage, size medium. 100.00 - 200.00

LOT #

469 Eleven Men's Clothing Items, Most Ralph Lauren

Eleven men's clothing items including two vests, one Ralph Lauren, one tux shirt, one tux jacket, Ralph Lauren tweed jacket with paisley trousers, Ralph Lauren plaid jacket and tan trousers, Ralph Lauren wool navy suit with vest, size medium to large. 300.00 - 400.00

470 Three Ladies' Leather Jackets

Three ladies' leather jackets, one by Worth size 6, one black and leather plastic pant suit, and one gold leather blazer, size small to medium. 200.00 - 300.00

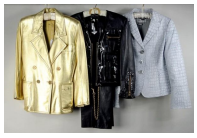

471 Four Evening Gowns, Valvo, Sanchez & Halston IV

Four evening gowns by Valvo, Sanchez and Halston IV comprising a short brown green chiffon by Carmen Marc Valvo collection size 2, black long gown by Fernando Sanchez size 10, gold long dress by Halston IV, and one long brown chiffon with beige satin trim. 300.00 - 400.00

472 Three Ladies' Wool Jackets, Ungaro & Fendi

Three ladies' wool jackets comprising two Emanuel Ungarojackets and one Fendi jacket size 1. 200.00 - 300.00

473 Three Evening Dresses, One Bellville Sassoon

Three black evening dresses, one Bellville Sassoon, probably vintage, two size 8, one size 2. 300.00 - 400.00

474 Five Ladies' Items, Escada, Nabi, Makali, Gavioli

Five clothing items comprising an Escada jacket size 34, and suede skirt suit, three cotton jackets comprising Nabi size xs, Alberto Makali size 6 and Angela Gavioli. 200.00 - 300.00

LOT #

475 Three Ladies' Jackets, Lepore, Versace & Zang Toi

Three ladies' jackets by Lepore, Versace and Zang Toi comprising Nanette Lepore black and beige tweed jacket size small, Versace white wool jacket, and Zang Toi gray blazer size 6. 200.00 - 300.00

476 Three Ladies' Wool Suits, Shahin & Valentino

Three wool ladies' suits comprising a Shahin tan wool pant suit size small, Valentino plaid wool suit size 4, and grey/brown knit cashmere reversible long coat and grey dress size small. 300.00 - 400.00

477 Two Ronald Amey Mixed Textile Long Sleeve Dresses

Two Ronald Amey mixed textile long sleeve dresses comprising one dress of cotton velvet, wool and cotton trim in colors of purple, beige, orange and green with gold tone and jewel buttons on the sleeves, the other of fine cotton in colors of navy, blue, beige, rust and yellow, size small to medium. 300.00 - 400.00

478 Ronald Amey Chiffon Evening Dress

Ronald Amey chiffon evening dress, size small. 300.00 - 400.00

479 Seven Cotton Ladies' Items, Ronald Amey

Seven cotton pieces by Ronald Amey including one green print long sleeve dress with short suit jacket, one red print long sleeve dress with short suit jacket, one cotton red and navy print long sleeve dress and vest and an 'A line' brown and white plaid skirt, size small. 300.00 - 400.00

LOT #

480 Two Ronald Amey Items, Dress & Coat

Two Ronald Amey items comprising one white white evening dress and one light blue coat, size small to medium. Condition: stains to evening dress. 300.00 - 400.00

481 Two Ronald Amey Black Wool Couture Dresses

Two Ronald Amey black wool couture dresses comprising one black sleeveless dress with white stitching and a brown long sleeve dress with black trim, size small. 300.00 - 400.00

482 Three Ronald Amey Wool Couture Coats and Dresses

Three Ronald Amey wool couture coats and dresses comprising one black coat and dress with red trim, one black coat and sleeveless dress and one red coat and sleeveless dress. 300.00 - 400.00

483 Two Ladies' Velvet Items, Roberta di Camerino

Three ladies' velvet pieces by Roberta di Camerino Italy comprising one coat, one pant suit (2 pieces) and one skirt suit with vest (3 pieces) size small. 300.00 - 400.00

484 Five Dresses, Ferre, Chloe, Ungaro & Shi

Five dresses by Ferre, Chloe, Ungaro and Shi comprising Gianfranco Ferre navy coat dress, Chloe black wool knit, green wool coat dress with patent leather trim size 44, Ungaro Paris black and white hounds tooth balloon dress size 12, brown cashmere dress by Shi of Scotland. 300.00 - 400.00

485 Bunnay Olson Deer Skin Skirt Suit with Fur Collar

Bunnay Olson deer skin skirt suit with fur trim collar size 10. 300.00 - 400.00

LOT #

486 Three Ladies' Outfits, Rykiel, Van Buren, Montana

Three ladies' outfits by Rykiel, Van Buren and Montana comprising Sonia Rykiel yellow sweater size medium, Van Buren plastic vest with floral applique size small, gold and black pants, Thierry Mugler black wool skirt size 42 and Montana black skirt suit with black patent trim. 200.00 - 300.00

487 Two Ralph Lauren Suits, Three Coat Jackets

Two Ralph Lauren suits, three coats and jackets comprising two black tuxedo pant suits size 6, one velvet and one gabardine, one navy blue long gabardine spring coat size 6, one navy blue suede battle jacket size 6 and one green suede bomder jacket size 6. 200.00 - 300.00

488 Two Ralph Lauren Ladies' Wool Suits

Two Ralph Lauren ladies' wool suits comprising one purple heavy wool pants suit, size 8 and one green heavy wool skirt suit size 8 including one short and one long skirt. 200.00 - 300.00

489 Three Ralph Lauren Men's Suits, Plus One

Three Ralph Lauren men's suits and one additional suit. Size medium to large. 200.00 - 300.00

490 Two Pair Ladies' Chanel Shoes

Two pair ladies' Chanel shoes; suede, fabric and leather. One pair size 39 1/2, one pair size 40. Condition: wear. 300.00 - 400.00

491 Pair Ladies' Rene Caovilla Shoes

One pair ladies Rene Caovilla shoes; satin. Size 38. Condition: lightly worn. 300.00 - 400.00

LOT #

492 Five Pair Ladies' Designer Shoes

Five pair ladies' designer shoes comprising Versace, Stanley Philipson, Yves Saint Laurent, Narciso Rodriguez and Prada; leather and satin. Two pair size 9, one pair size 39, one pair 39 1/2, one pair size 10. Condition: wear. 300.00 - 400.00

493 Seven Pair Ladies' Designer Shoes

Seven pair ladies' designer shoes comprising Vanessa Noel, Miu Miu, Stuart Weitzman, Franco Sarto and Ralph Lauren; satin, leather and velvet. Four pair size 9, One pair size 39, two pair size 39 1/2. Condition: wear. 200.00 - 300.00

494 Five Pair Ladies Boots, Mancini, Galo & A. Klein

Five pair ladies' boots comprising Rene Mancini, Galo and Anne Klein;suede and leather. Two pair size 9, one pair size 39, one pair size 40, one pair 40 1/2. Condition: wear. 200.00 - 300.00

495 Five Pair Rene Mancini & Galo Ladies' Boots

Five pair ladies' boots comprising Rene Mancini and Galo, suede and leather, one pair size 39 1/2, three pair size 40, one pair 40 1/2. Condition: wear. 200.00 - 300.00

496 Pair Ladies' Rene Caovilla Shoes

One pair ladies' Rene Caovilla shoes, rhinestone and fur, size 39 1/2. Condition: unworn. 300.00 - 400.00

497 Two Pair Ladies' Western Style Boots

Two pair ladies' western style cowboy boots comprising Rocketbuster and Justin, leather, one pair size 8, one pair size 8 1/2. Condition: slight sole wear, almost new condition. 200.00 - 300.00

LOT #

498 Eleven Pair Ladies' Galo Shoes

Eleven pair ladies' Galo shoes, suede and leather, eight pair size 39, two pair size 39 1/2, one pair size 36. Condition: wear. 300.00 - 400.00

499 Pair Ladies' Rene Caovilla Shoes

One pair ladies' Rene Caovilla shoes, satin and rhinestone, size 41. Condition: lightly worn. 300.00 - 400.00

500 Pair Men's Cowboy Boots, Tom Taylor

One pair men's cowboy boots by Tom Taylor. 12" long, 15" high. 200.00 - 300.00

501 Nine Men's Sweaters

Nine men's sweaters including five Polo Ralph Lauren sizes medium and large. 200.00 - 300.00